



THE
WATERWAY
NORTH
COAST
173

Signature

Summerways

Signature
Summerways

Table of Contents



06

A mark of
distinction



12

Strategic
location



15

Beach front to
perfection
(Location map)



20

Share a grand
experience
(Masterplan)



24

Our space,
our way



26

An exclusive
presence
inspired by you



30

Experience the
uncommon



36

Types of units
& floorplans

A

mark



As a flourishing and influential real estate development company, we aim to cultivate and shape timeless upscale communities, that offer harmonious lifestyle experiences, for those who seek unmatched commercial and residential properties . Steadfast integrity and consistently impressive results are at the signature forefront of what we do.

We are devoted to providing world-class services and market-leading expertise, while being passionate, motivated and always one step ahead. Our collaborative spirit and desire to perform are what help us achieve the goals we set.

of

distinction



www.
nc

A high-speed photograph of a water splash. The water is captured in mid-air, creating a complex, branching pattern of white foam and droplets. The background is a solid, vibrant teal color. The splash originates from the bottom of the frame, where the dark, wet surface of the water is visible. The overall composition is energetic and visually striking.

You belong here

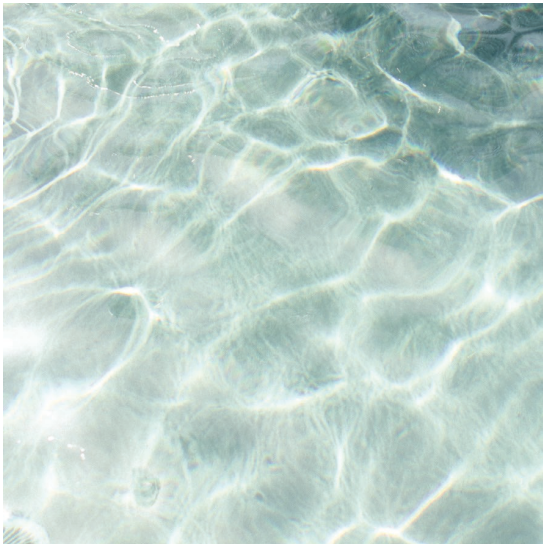

Leave ordinary behind

Defining barefoot luxury in a world-class beachfront setting, Waterway North Coast ensures to keep your summer passion a flare with a luxurious coastal getaway. The Waterway invites you to your deluxe Mediterranean oasis, to comfortably partake in an exclusive community to wind down and relax in indulgence of a majestic summer sanctuary.



A strategic location



Beach

front

The Waterway North Coast is strategically located at **173 km**, with easy accessibility from El Dabaa road and only a few minutes away from Marina El Alamein.

to

perfection



Location map





19 Minutes
to
El Dabaa hospital.

30 Minutes
to
Rixos hotel.

1 hour 50 Minutes
to
Borg El Arab
international
airport.

35 Minutes
to
Andalusia
hospitals
North Coast.



The Waterway North Coast offers an unrivaled experience, overlooking the Mediterranean Sea with 1086 units spread over 124 acres, as well as a 540m wide white, rock less sandy beach. The offered units vary in size and type.

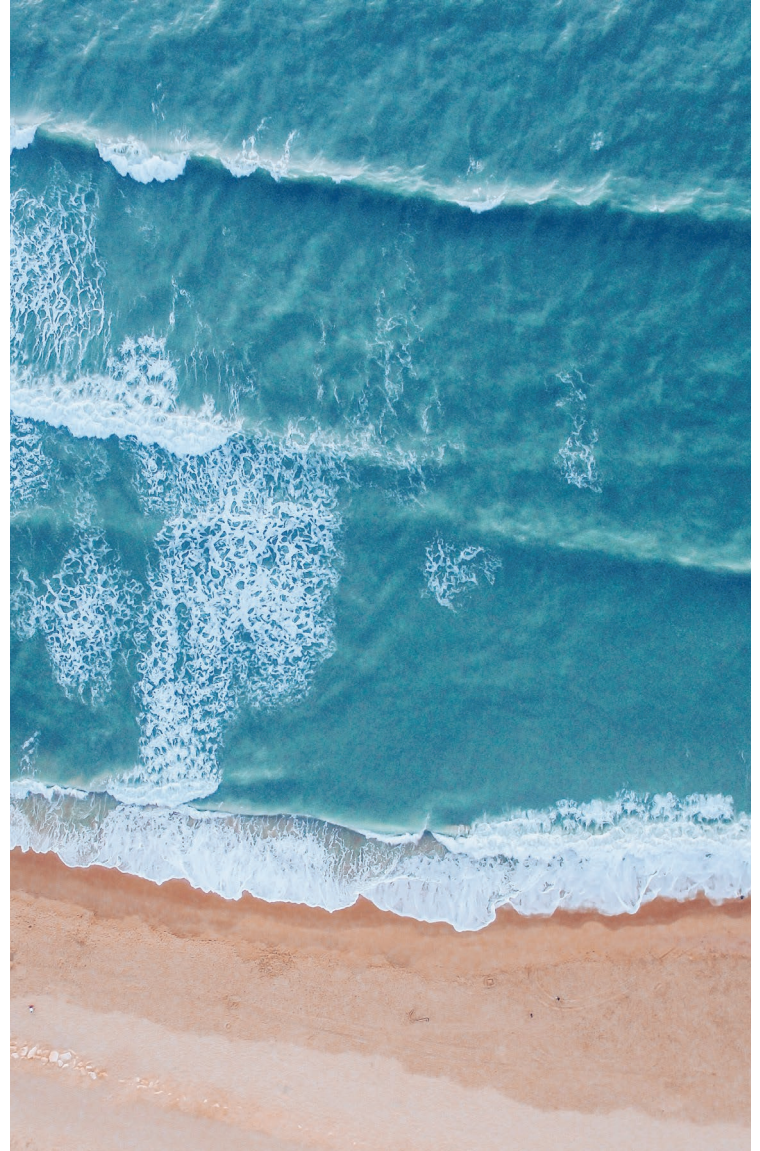

SHARE

A

GRAND

EXPERIENCE

Unwind to the
Sound of lapping
waves.



The Waterway North Coast takes pride in its serene water features, tropical-styled landscape, crystal lagoons and hotel. This is offered along with many other facilities providing families a splendid and exclusive coastal home . Additionally, The Waterway will also bring its renowned fine-dining and entertainment destinations to the North Coast.

Phase II

Experience the following:

Hotel

Clubhouse

Crystal lagoons

Tropical-styled landscape



Unit types:

Chalets

Duplexes

Penthouses

Masterplan



Phase I

Keyplan

Phase 01

Phase 02
(Chalet - Duplex - Penthouse)

Facilities

- | | | | | |
|---|---|--|--|--|
| ■ Seafront villa | ■ Courtyard chalet | ■ Building type (A) | ■ Building type (D) | ■ Hotel |
| ■ Standalone villa | ■ Seaview chalet | ■ Building type (B) | ■ Building type (E) | ■ Clubhouse |
| ■ Twinhouse | | ■ Building type (C) | ■ Building type (F) | ■ Services |
| ■ Townhouse | | | | |

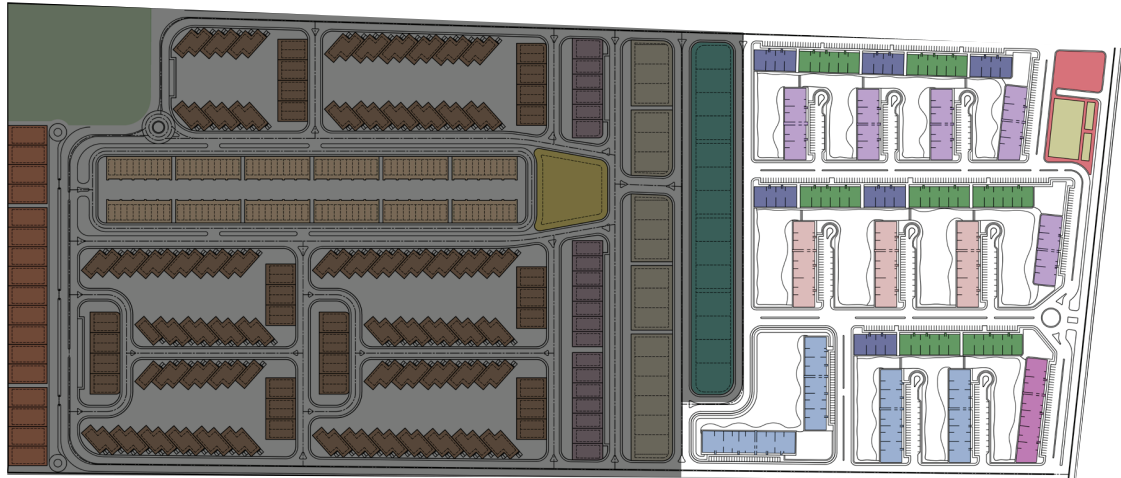

Phase II

Disclaimer: 1. Drawings are not to scale. 2. The architectural details, dimensions and area based on Schematic Design information only, and final As-Built conditions may vary. 3. All images used are for illustrative purposes only and do not represent the actual size, features, specifications, fittings, and furnishings. 4. Developer reserves the right to make revisions/alterations, at its absolute discretion, and without liability.

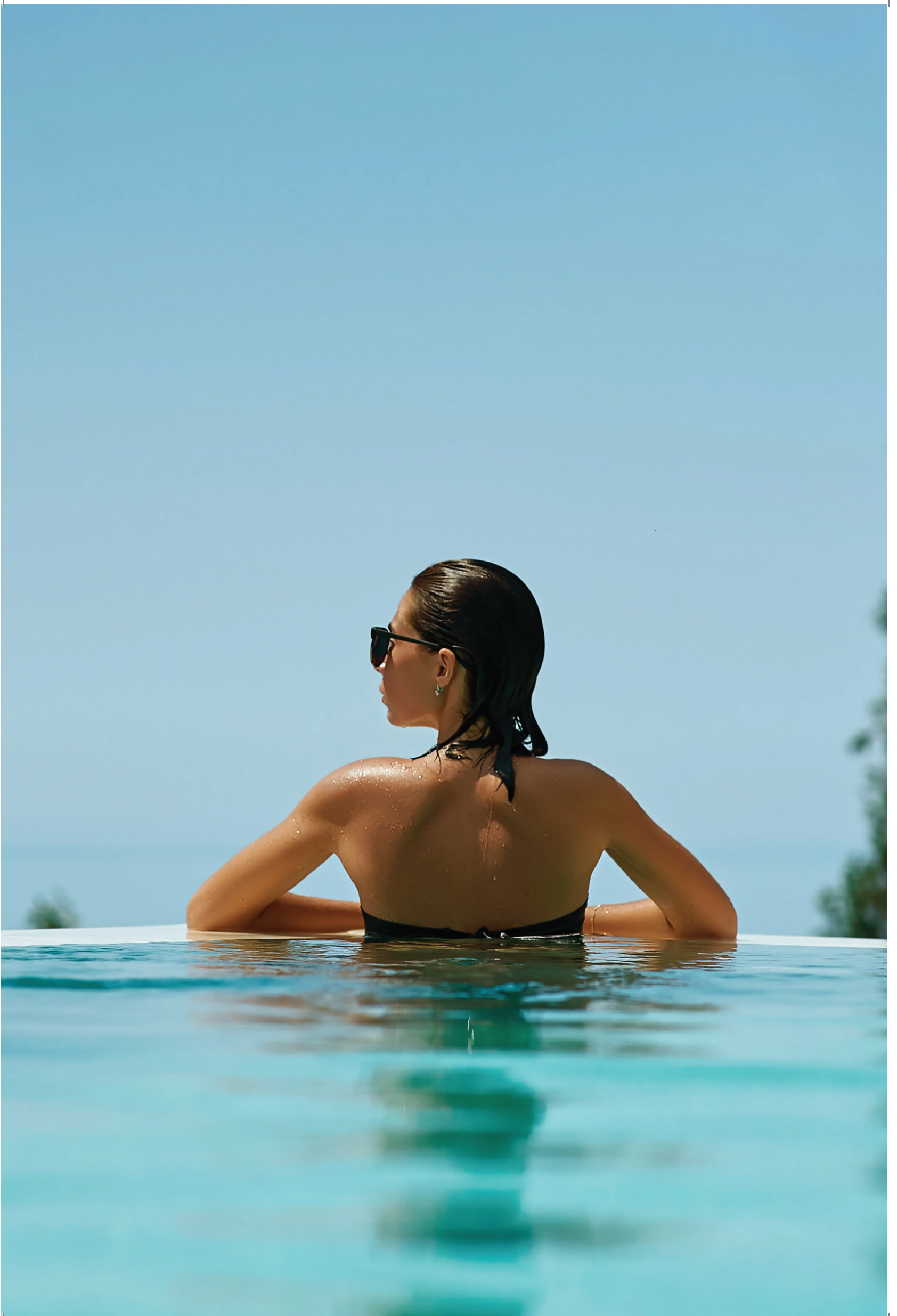

The Waterway North Coast combines the serenity of warm sandy beaches along with a crystal blue sea , luscious and thriving landscapes and a combination of peace-inducing glistening bodies of water and alluring greenery.

A remarkable setup of seamless waterfront homes surrounded by white sandy beaches allowing homeowners uninterrupted views of picturesque scenery, making way to explore the full reach of this magnificent seafront development. Marrying the striking design and artisanal luxury experience our brand is known for.

**The Waterway
North Coast
is truly a
destination not
to be missed .**



Our

space

our

way



An exclusive presence

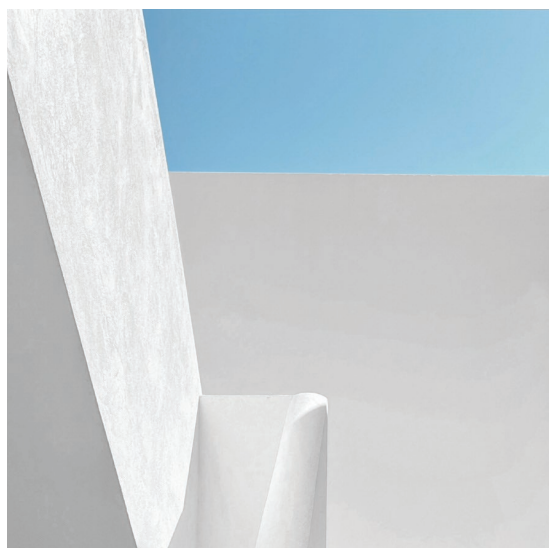

Inspired by you

The Zen inspired minimalist architecture creates a haven that embraces and reflects nature. Precise lines, natural earth colors and stone materials mingle and fuse to create a powerful aura that inspires peacefulness and allows you to truly savor nature.

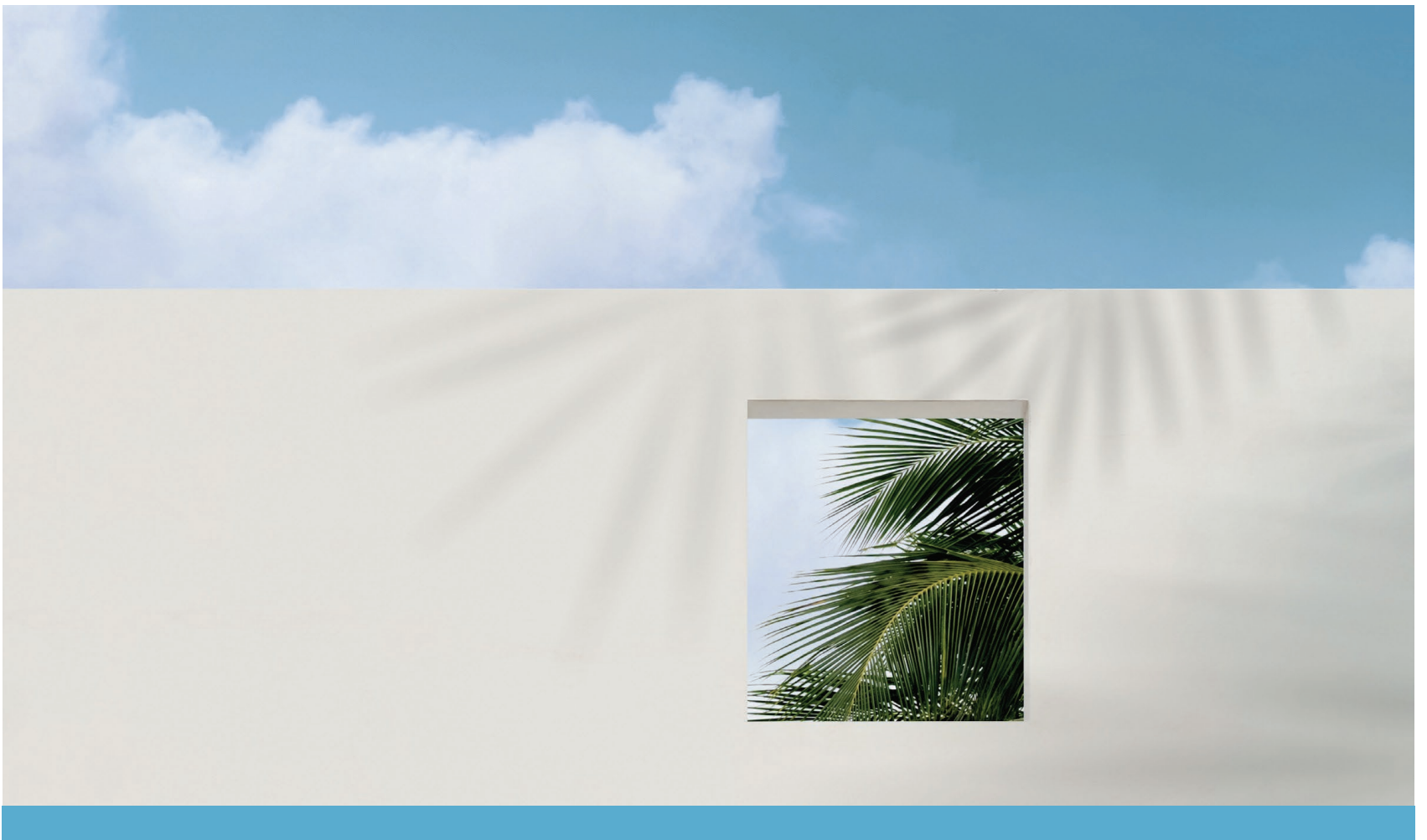

EXPERIENCE



The non-aging homes are delivered fully finished and ready to prove sustainability over the years.

Any project under The Waterway umbrella undergoes rigorous quality control checks. Interior and exterior building materials are chosen with quality at the forefront of our minds, ensuring high moisture resistance to withstand the humid climate and other elements over time.

THE

UNCOMMON



TYPES OF

- Building type A (Chalet - Penthouse)
- Building type B (Chalet - Penthouse)
- Building type C (Chalet - Penthouse)
- Building type D (Chalet - Penthouse)
- Building type E (Chalet - Duplex)
- Building type F (Chalet - Duplex)

UNITS

&

FLOORPLANS





PHASE II





BUILDING TYPE A

BUILDING TYPE A

Chalet | Ground

1



Gross area 143 m² Garden area 83 m²

Unit Components

Entrance lobby	1.40-2.30 X 1.45-2.95
Guest toilet	1.55 X 1.35
Reception	4.00 X 4.30
Dining	4.00 X 2.75
Kitchen	4.00 X 2.40
Terrace	1.45-9.45 X 7.90-2.00
Master bedroom	3.60 X 4.00
Master bathroom	2.35 X 1.60
Master terrace	-
Bedroom 01	3.80 X 3.30
Bathroom 01	2.40 X 1.60
Bedroom 02	3.40-5.05 X 1.10-3.40
Bathroom 02	1.85 X 2.15
Maid's room	2.10 X 1.80
Maid's bathroom	1.30 X 1.80



BUILDING TYPE A

Chalet | Ground

2,8

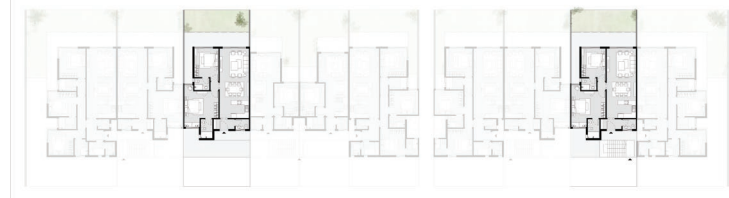

Gross area 110m² Garden area 33m²

Unit Components

Entrance lobby	2.85 X 1.35
Guest toilet	1.80 X 1.35
Reception	4.00 X 4.30
Dining	4.00 X 2.75
Kitchen	4.00 X 2.40
Terrace	1.15-8.85 X 2.00-7.00
Master bedroom	3.30 X 3.90-4.40
Master bathroom	2.05 X 1.60
Master terrace	-
Bedroom 01	4.65 X 3.65-5.65
Bathroom 01	1.60 X 2.60
Bedroom 02	-
Bathroom 02	-
Maid's room	-
Maid's bathroom	-

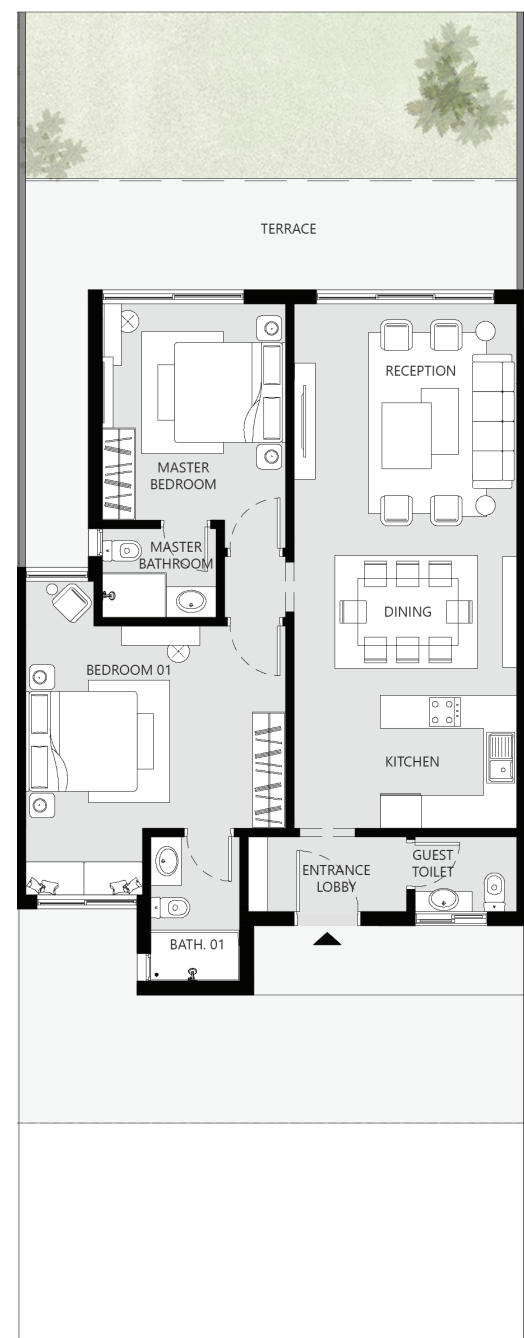

Disclaimer: 1.Drawings are not to scale. 2.The architectural details, dimensions and area based on Schematic Design information only, and final As-Built conditions may vary. 3.All images used are for illustrative purposes only and do not represent the actual size, features, specifications, fittings, and furnishings. 4.Developer reserves the right to make revisions/alterations, at its absolute discretion, and without liability.

BUILDING TYPE A

Chalet | Ground

3,9

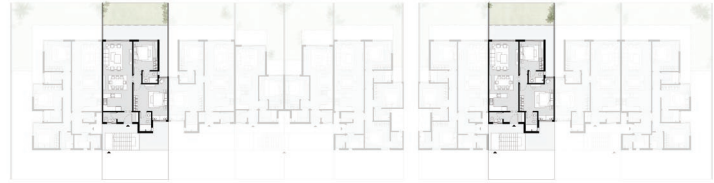

Gross area 110m² Garden area 33m²

Unit Components

Entrance lobby	2.85 X 1.35
Guest toilet	1.80 X 1.35
Reception	4.00 X 4.30
Dining	4.00 X 2.75
Kitchen	4.00 X 2.40
Terrace	1.15-8.85 X 2.00-7.00
Master bedroom	3.30 X 3.90-4.40
Master bathroom	2.05 X 1.60
Master terrace	-
Bedroom 01	4.65 X 3.65-5.65
Bathroom 01	1.60 X 2.60
Bedroom 02	-
Bathroom 02	-
Maid's room	-
Maid's bathroom	-

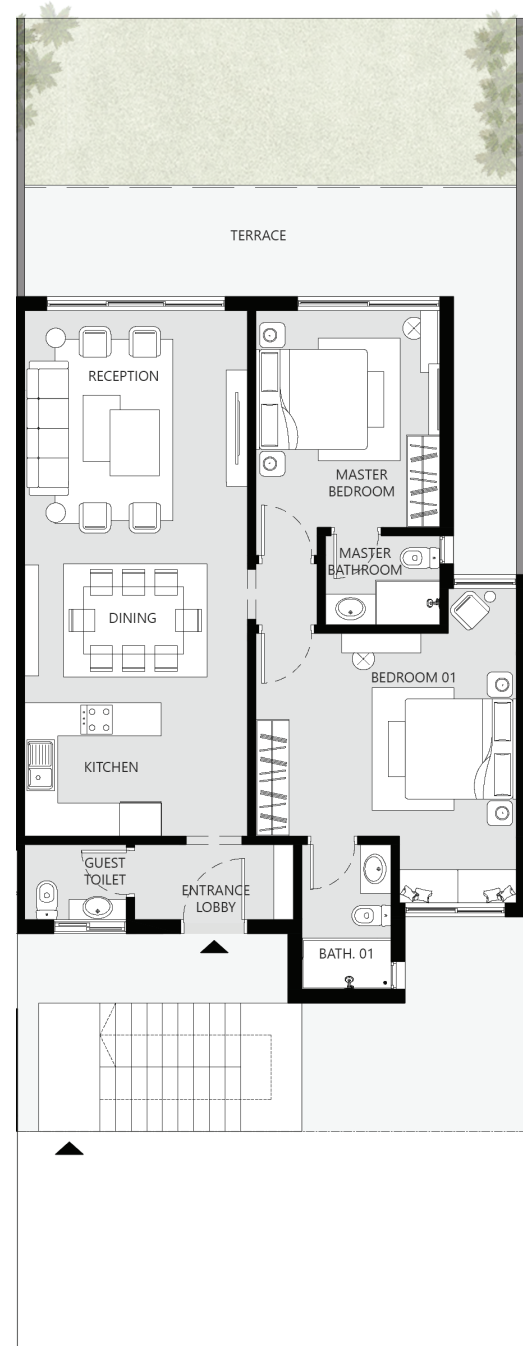

BUILDING TYPE A

Chalet | Ground

4

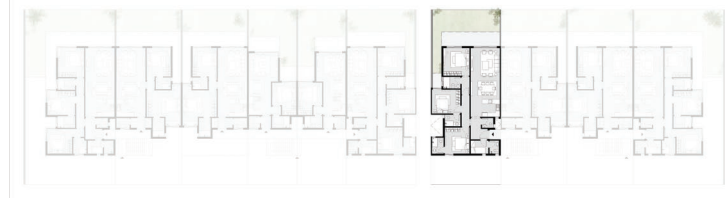

Gross area Garden area
141 m² 36 m²

Unit Components

Entrance lobby	1.40-2.30 X 1.45-2.95
Guest toilet	1.55 X 1.35
Reception	4.00 X 4.30
Dining	4.00 X 2.75
Kitchen	4.00 X 2.40
Terrace	8.00 X 2.00
Master bedroom	3.60 X 3.80
Master bathroom	2.35 X 1.60
Master terrace	1.20 X 2.00
Bedroom 01	3.90 X 3.30
Bathroom 01	2.15 X 1.60
Bedroom 02	3.40 X 3.60
Bathroom 02	1.60 X 2.20
Maid's room	2.45 X 1.80
Maid's bathroom	1.30 X 1.80

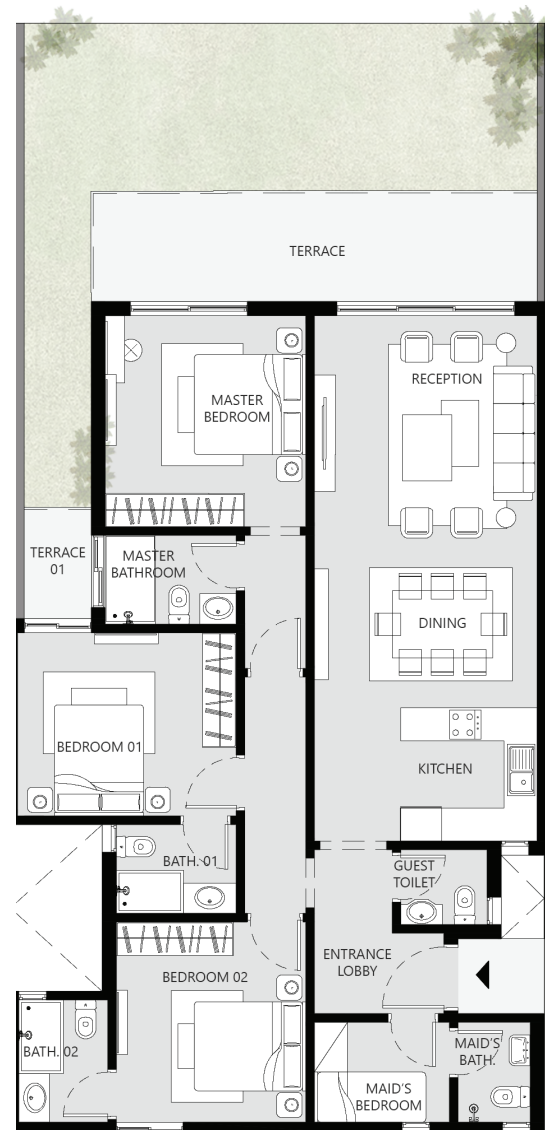

Disclaimer: 1.Drawings are not to scale. 2.The architectural details, dimensions and area based on Schematic Design information only, and final As-Built conditions may vary. 3.All images used are for illustrative purposes only and do not represent the actual size, features, specifications, fittings, and furnishings. 4.Developer reserves the right to make revisions/alterations, at its absolute discretion, and without liability.

BUILDING TYPE A

Chalet | Ground

5



Gross area Garden area
141 m² 36 m²

Unit Components

Entrance lobby	1.40-2.30 X 1.45-2.95
Guest toilet	1.55 X 1.35
Reception	4.00 X 4.30
Dining	4.00 X 2.75
Kitchen	4.00 X 2.40
Terrace	8.00 X 2.00
Master bedroom	3.60 X 3.80
Master bathroom	2.35 X 1.60
Master terrace	1.20 X 2.00
Bedroom 01	3.90 X 3.30
Bathroom 01	2.15 X 1.60
Bedroom 02	3.40 X 3.60
Bathroom 02	1.60 X 2.20
Maid's room	2.45 X 1.80
Maid's bathroom	1.30 X 1.80

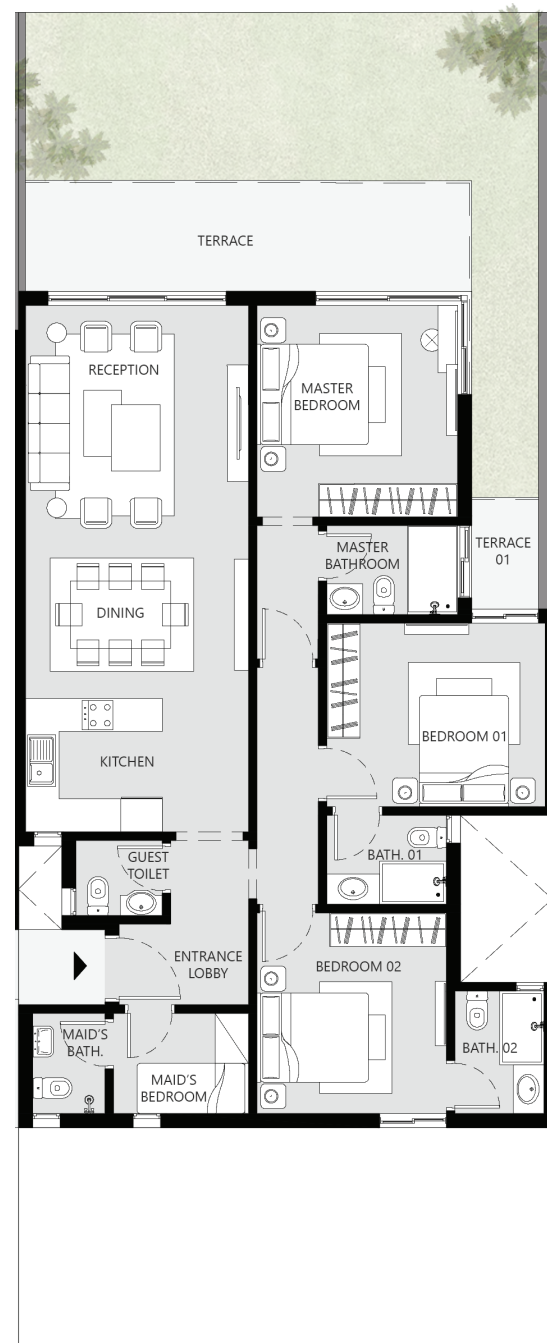

BUILDING TYPE A

Chalet | Ground

6



Gross area 68 m² Garden area 33 m²

Unit Components

Entrance lobby	1.40 X 1.60
Guest toilet	1.50 X 1.60
Reception	4.00 X 3.35
Dining	3.05 X 2.60
Kitchen	3.05 X 2.55
Terrace	4.25 X 2.00
Master bedroom	3.30-1.95 X 3.10-4.45
Master bathroom	2.40 X 1.60
Master terrace	2.25 X 2.00
Bedroom 01	-
Bathroom 01	-
Bedroom 02	-
Bathroom 02	-
Maid's room	-
Maid's bathroom	-

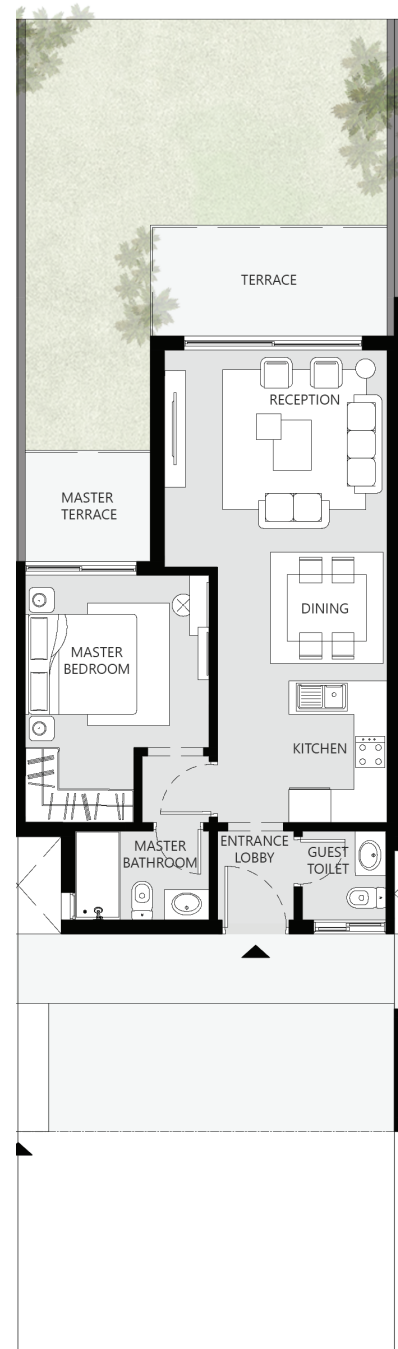

Disclaimer: 1. Drawings are not to scale. 2. The architectural details, dimensions and area based on Schematic Design information only, and final As-Built conditions may vary. 3. All images used are for illustrative purposes only and do not represent the actual size, features, specifications, fittings, and furnishings. 4. Developer reserves the right to make revisions/alterations, at its absolute discretion, and without liability.

BUILDING TYPE A

Chalet | Ground

7



Gross area Garden area
68 m² 33 m²

Unit Components

Entrance lobby	1.40 X 1.60
Guest toilet	1.50 X 1.60
Reception	4.00 X 3.35
Dining	3.05 X 2.60
Kitchen	3.05 X 2.55
Terrace	4.25 X 2.00
Master bedroom	3.30-1.95 X 3.10-4.45
Master bathroom	2.40 X 1.60
Master terrace	2.25 X 2.00
Bedroom 01	-
Bathroom 01	-
Bedroom 02	-
Bathroom 02	-
Maid's room	-
Maid's bathroom	-

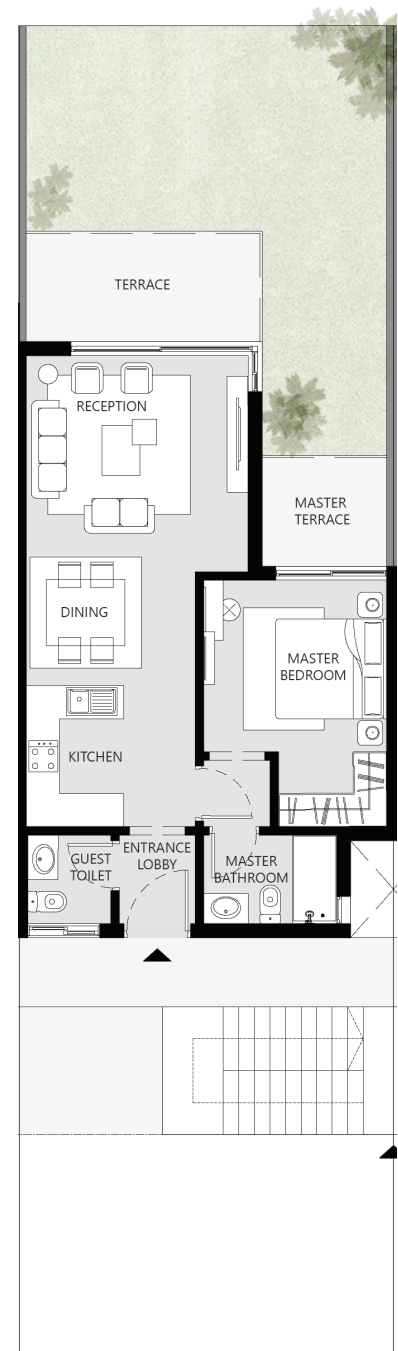

BUILDING TYPE A

Chalet | Ground

10



Gross area Garden area
143 m² 83 m²

Unit Components

Entrance lobby	1.40-2.30 X 1.45-2.95
Guest toilet	1.55 X 1.35
Reception	4.00 X 4.30
Dining	4.00 X 2.75
Kitchen	4.00 X 2.40
Terrace	1.45-9.45 X 7.90-2.00
Master bedroom	3.60 X 4.00
Master bathroom	2.35 X 1.60
Master terrace	-
Bedroom 01	3.80 X 3.30
Bathroom 01	2.40 X 1.60
Bedroom 02	3.40-5.05 X 3.40-1.10
Bathroom 02	1.85 X 2.15
Maid's room	2.10 X 1.80
Maid's bathroom	1.30 X 1.80



Disclaimer: 1. Drawings are not to scale. 2. The architectural details, dimensions and area based on Schematic Design information only, and final As-Built conditions may vary. 3. All images used are for illustrative purposes only and do not represent the actual size, features, specifications, fittings, and furnishings. 4. Developer reserves the right to make revisions/alterations, at its absolute discretion, and without liability.

BUILDING TYPE A

Chalet | First

1



Gross area
184 m²

Unit Components

Entrance lobby	1.40-2.30 X 1.45-2.95
Guest toilet	1.55 X 1.35
Reception	4.00 X 5.15
Dining	4.00 X 2.70
Kitchen	4.00 X 2.40
Terrace	3.20 X 2.00
Master bedroom	3.60 X 4.00-5.75
Master bathroom	2.35 X 1.60
Bedroom 01	3.80 X 3.30
Bathroom 01	2.40 X 1.60
Bedroom 02	3.40-5.05 X 3.40
Bathroom 02	1.80 X 2.15
Maid's room	2.10 X 1.80
Maid's bathroom	1.30 X 1.80



BUILDING TYPE A

Chalet | First

2



Gross area
119 m²

Unit Components

Entrance lobby	2.85 X 1.35
Guest toilet	1.80 X 1.35
Reception	4.00 X 4.40
Dining	4.00 X 2.65
Kitchen	4.00 X 2.40
Terrace	3.20 X 2.00
Master bedroom	3.30 X 3.90-4.40
Master bathroom	2.05 X 1.60
Bedroom 01	3.65-5.65 X 4.65
Bathroom 01	1.60 X 2.60
Bedroom 02	-
Bathroom 02	-
Maid's room	-
Maid's bathroom	-

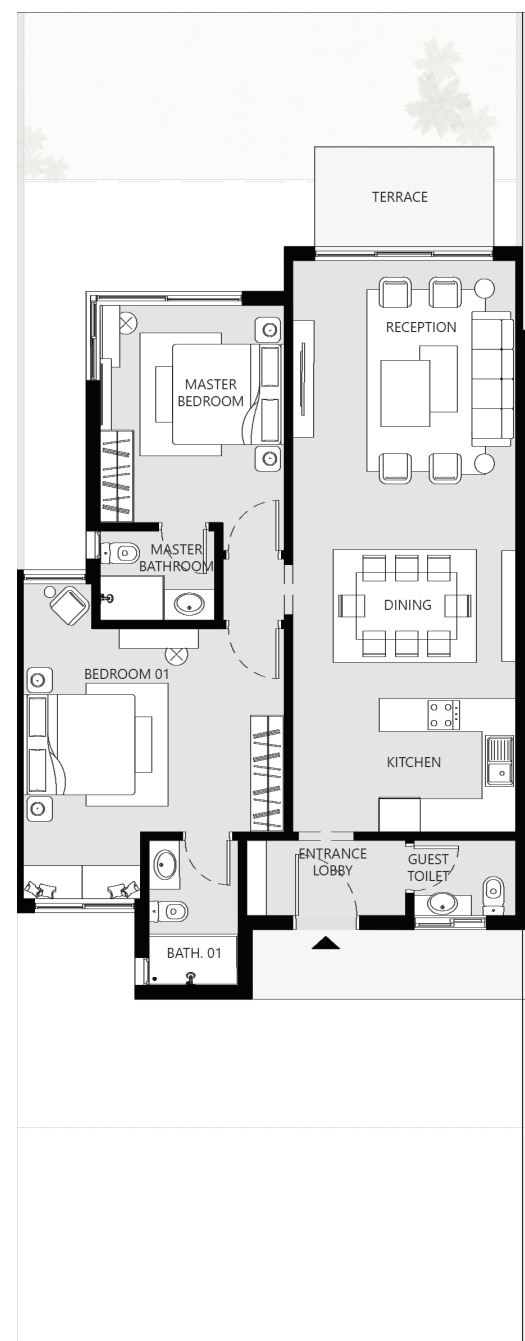

Disclaimer: 1.Drawings are not to scale. 2.The architectural details, dimensions and area based on Schematic Design information only, and final As-Built conditions may vary. 3.All images used are for illustrative purposes only and do not represent the actual size, features, specifications, fittings, and furnishings. 4.Developer reserves the right to make revisions/alterations, at its absolute discretion, and without liability.

BUILDING TYPE A

Chalet | First

3

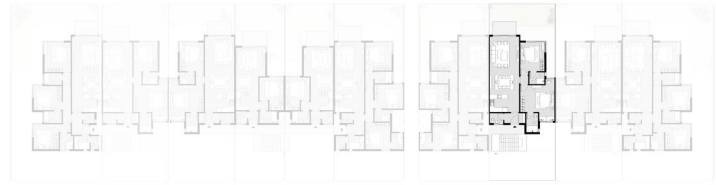

Gross area
133 m²

Unit Components

Entrance lobby	2.85 X 1.35
Guest toilet	1.80 X 1.35
Reception	4.00 X 4.85
Dining	4.00 X 3.00
Kitchen	4.00 X 2.40
Terrace	3.20 X 1.80
Master bedroom	3.30 X 3.90-4.40
Master bathroom	2.05 X 1.60
Bedroom 01	3.65-5.65 X 4.65
Bathroom 01	1.60 X 2.60
Bedroom 02	-
Bathroom 02	-
Maid's room	-
Maid's bathroom	-

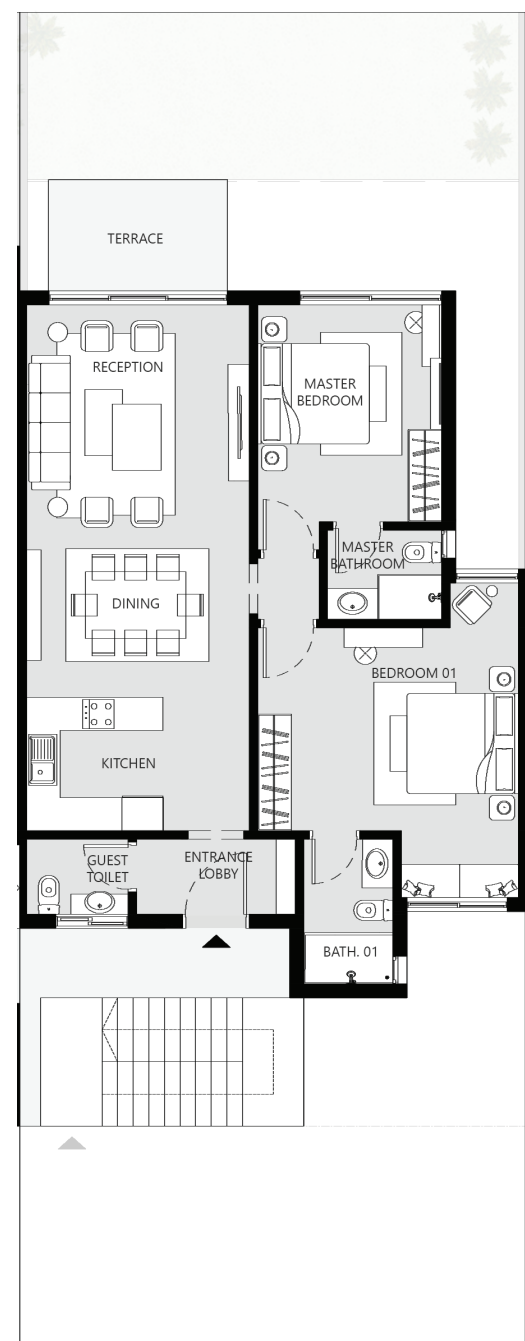

BUILDING TYPE A

Chalet | First

4

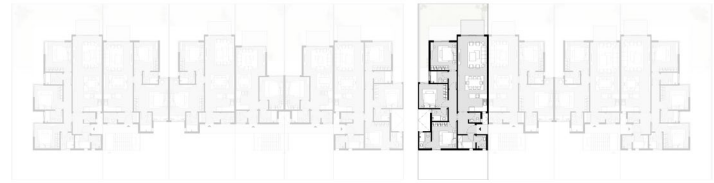

Gross area
177 m²

Unit Components

Entrance lobby	1.40-2.30 X 1.45-2.95
Guest toilet	1.55 X 1.35
Reception	4.00 X 4.85
Dining	4.00 X 3.00
Kitchen	4.00 X 2.40
Terrace	3.20 X 2.00
Master bedroom	3.60 X 3.80
Master bathroom	2.35 X 1.60
Bedroom 01	3.90 X 3.30
Bathroom 01	2.15 X 1.60
Bedroom 02	3.40 X 3.60
Bathroom 02	1.60 X 2.20
Maid's room	2.40 X 1.80
Maid's bathroom	1.30 X 1.80

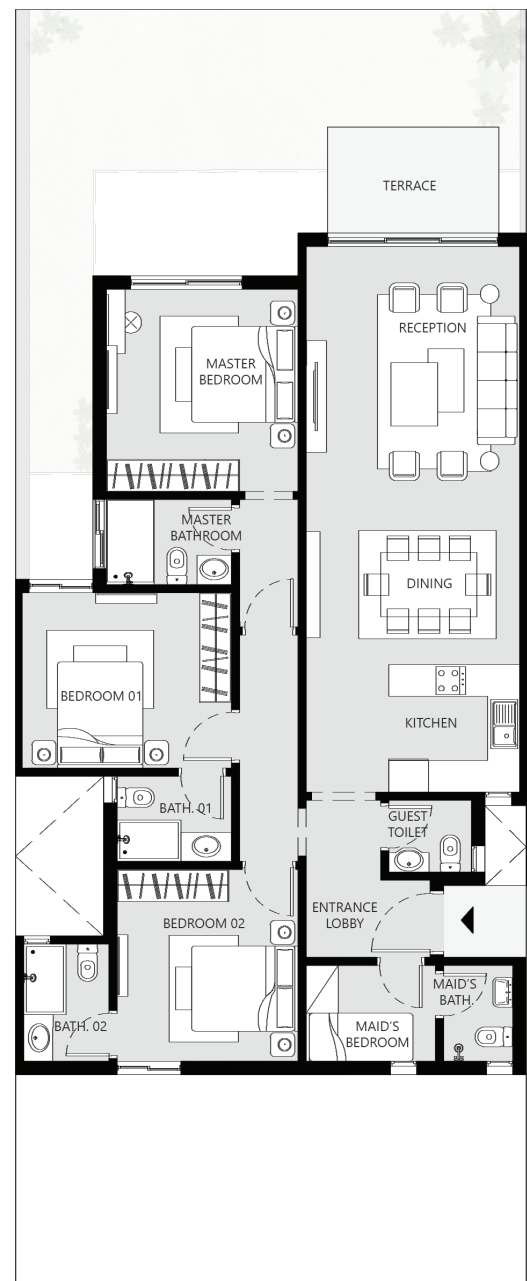

Disclaimer: 1.Drawings are not to scale. 2.The architectural details, dimensions and area based on Schematic Design information only, and final As-Built conditions may vary. 3.All images used are for illustrative purposes only and do not represent the actual size, features, specifications, fittings, and furnishings. 4.Developer reserves the right to make revisions/alterations, at its absolute discretion, and without liability.

BUILDING TYPE A

Chalet | First

5



Gross area
154 m²

Unit Components

Entrance lobby	1.40-2.30 X 1.45-2.95
Guest toilet	1.55 X 1.35
Reception	4.00 X 4.25
Dining	4.00 X 2.80
Kitchen	4.00 X 2.40
Terrace	3.20 X 2.00
Master bedroom	3.60 X 3.80
Master bathroom	2.35 X 1.60
Bedroom 01	3.90 X 3.30
Bathroom 01	2.15 X 1.60
Bedroom 02	3.40 X 3.60
Bathroom 02	1.60 X 2.20
Maid's room	2.45 X 1.80
Maid's bathroom	1.30 X 1.80

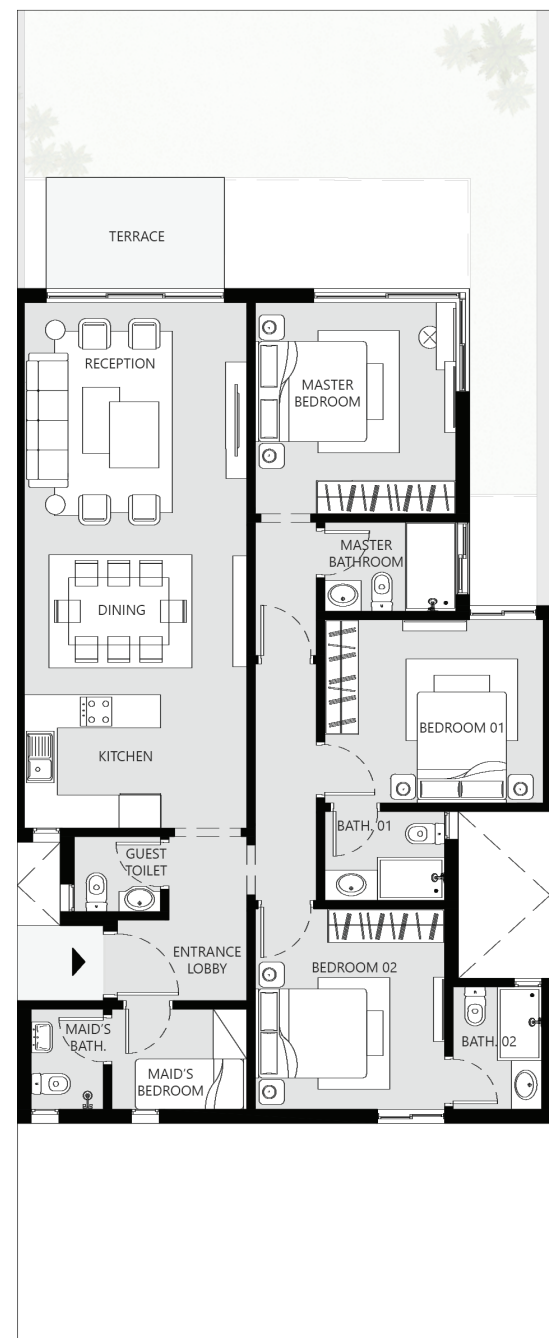

BUILDING TYPE A

Chalet | First

6

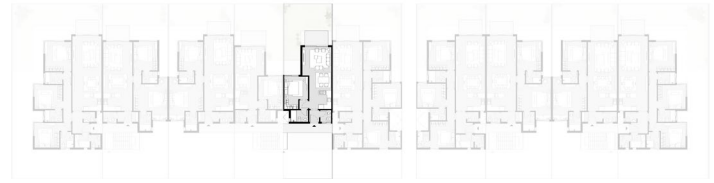

Gross area
78 m²

Unit Components

Entrance lobby	1.40 X 1.60
Guest toilet	1.50 X 1.60
Reception	4.00 X 3.35
Dining	3.05 X 2.60
Kitchen	3.05 X 2.55
Terrace	3.20 X 2.00
Master bedroom	1.95-3.30 X 3.10-4.45
Master bathroom	2.40 X 1.60
Bedroom 01	-
Bathroom 01	-
Bedroom 02	-
Bathroom 02	-
Maid's room	-
Maid's bathroom	-

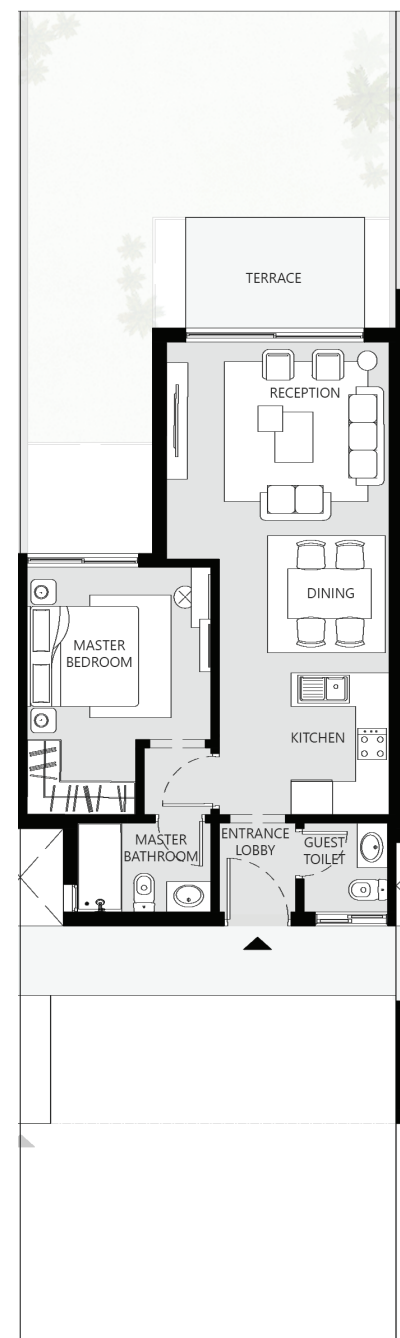

Disclaimer: 1. Drawings are not to scale. 2. The architectural details, dimensions and area based on Schematic Design information only, and final As-Built conditions may vary. 3. All images used are for illustrative purposes only and do not represent the actual size, features, specifications, fittings, and furnishings. 4. Developer reserves the right to make revisions/alterations, at its absolute discretion, and without liability.

BUILDING TYPE A

Chalet | First

7

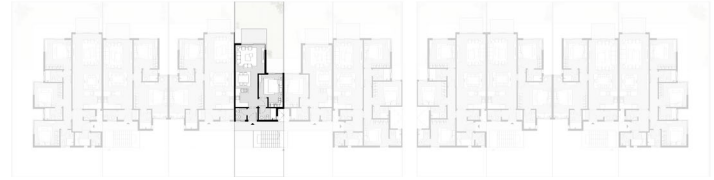

Gross area
77m²

Unit Components

Entrance lobby	1.40 X 1.60
Guest toilet	1.50 X 1.60
Reception	4.00 X 3.35
Dining	3.05 X 2.60
Kitchen	3.05 X 2.55
Terrace	3.45 X 2.00
Master bedroom	1.95-3.30 X 3.10-4.45
Master bathroom	2.40 X 1.60
Bedroom 01	-
Bathroom 01	-
Bedroom 02	-
Bathroom 02	-
Maid's room	-
Maid's bathroom	-

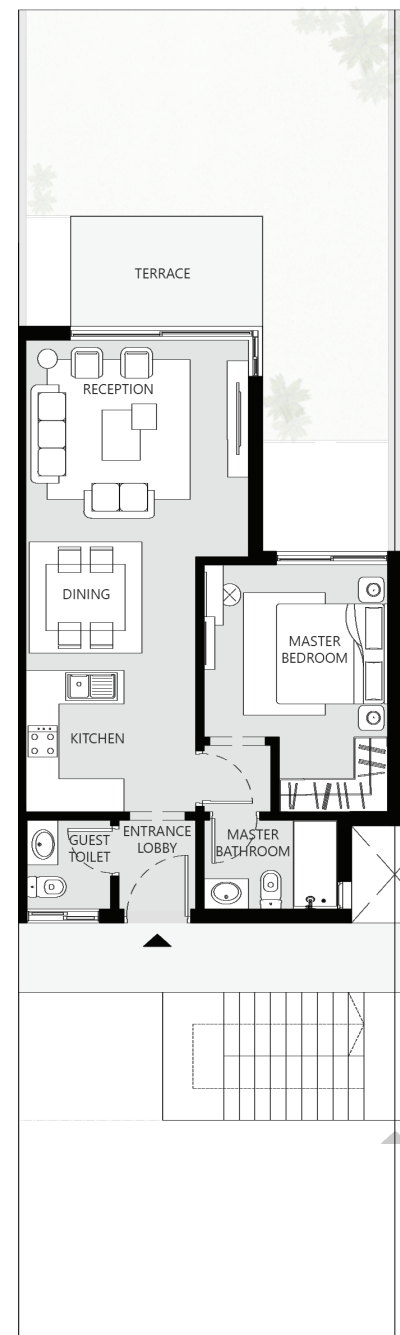

BUILDING TYPE A

Chalet | First

8



Gross area
124 m²

Unit Components

Entrance lobby	2.85 X 1.35
Guest toilet	1.80 X 1.35
Reception	4.00 X 4.60
Dining	4.00 X 3.25
Kitchen	4.00 X 2.40
Terrace	3.20 X 1.80
Master bedroom	3.30 X 3.90-4.40
Master bathroom	2.05 X 1.60
Bedroom 01	3.65-5.65 X 4.65
Bathroom 01	1.60 X 2.60
Bedroom 02	-
Bathroom 02	-
Maid's room	-
Maid's bathroom	-

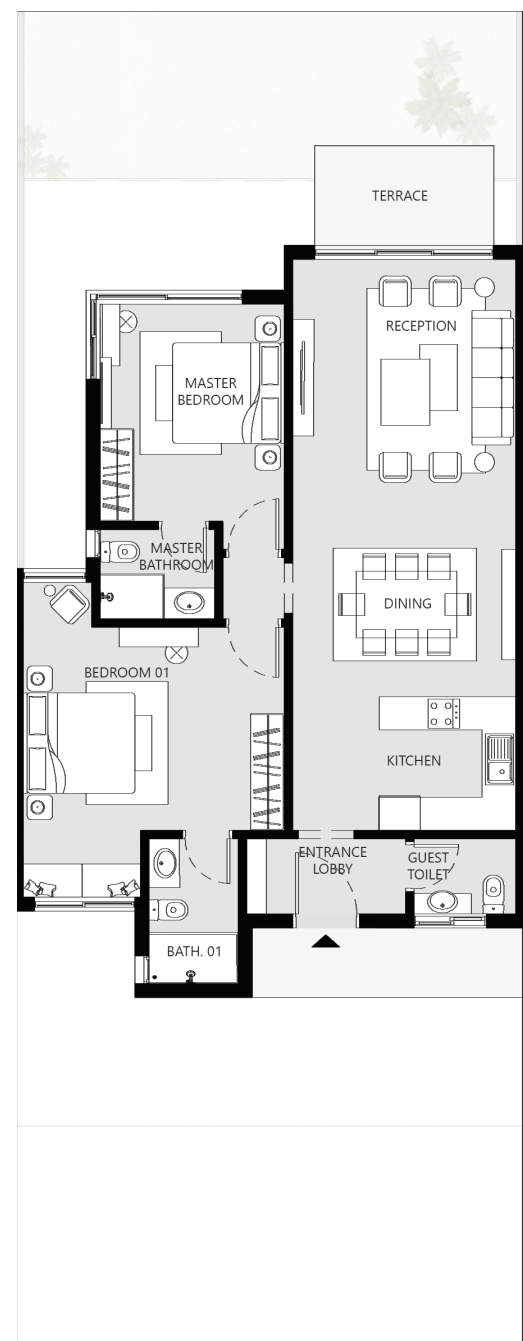

Disclaimer: 1.Drawings are not to scale. 2.The architectural details, dimensions and area based on Schematic Design information only, and final As-Built conditions may vary. 3.All images used are for illustrative purposes only and do not represent the actual size, features, specifications, fittings, and furnishings. 4.Developer reserves the right to make revisions/alterations, at its absolute discretion, and without liability.

BUILDING TYPE A

Chalet | First

9

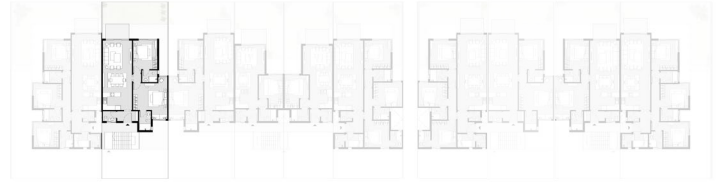

Gross area
134 m²

Unit Components

Entrance lobby	2.85 X 1.35
Guest toilet	1.80 X 1.35
Reception	4.00 X 4.25
Dining	4.00 X 2.80
Kitchen	4.00 X 2.40
Terrace	3.20 X 2.00
Master bedroom	3.30 X 3.90-4.40
Master bathroom	2.05 X 1.60
Bedroom 01	3.65-5.65 X 4.65
Bathroom 01	1.60 X 2.60
Bedroom 02	-
Bathroom 02	-
Maid's room	-
Maid's bathroom	-

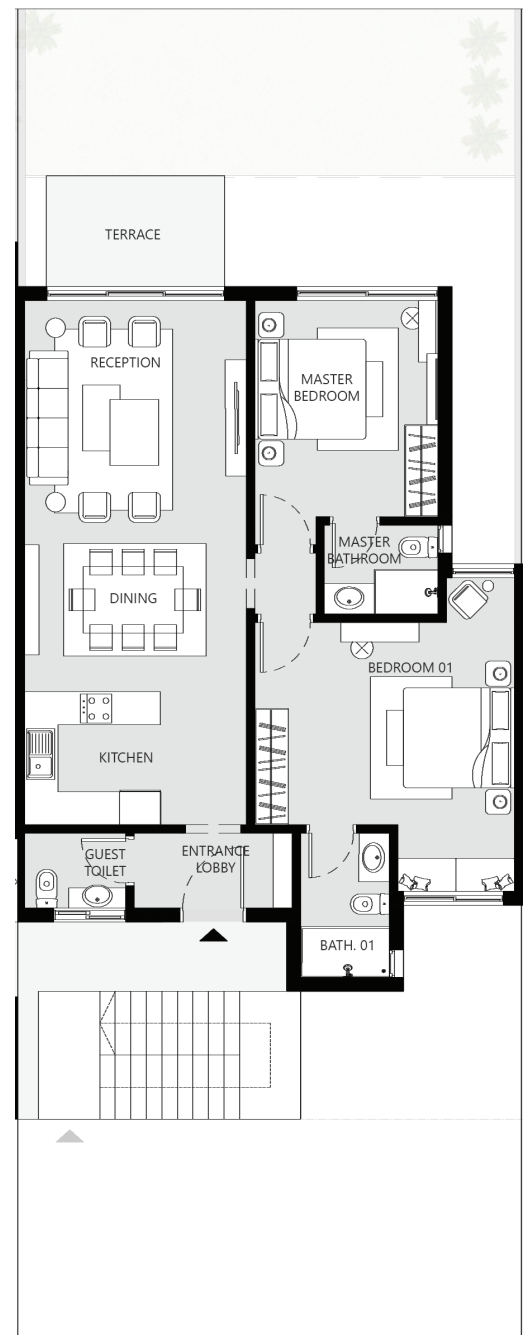

BUILDING TYPE A

Chalet | First

10



Gross area
183 m²

Unit Components

Entrance lobby	1.40-2.30 X 1.45-2.95
Guest toilet	1.55 X 1.35-1.45
Reception	4.00 X 5.15
Dining	4.00 X 2.70
Kitchen	4.00 X 2.40
Terrace	3.20 X 2.00
Master bedroom	3.60 X 4.00
Master bathroom	2.35 X 1.60
Bedroom 01	3.80 X 3.30
Bathroom 01	2.40 X 1.60
Bedroom 02	3.40-5.05 X 3.40
Bathroom 02	1.80 X 2.15
Maid's room	2.10 X 1.80
Maid's bathroom	1.30 X 1.80

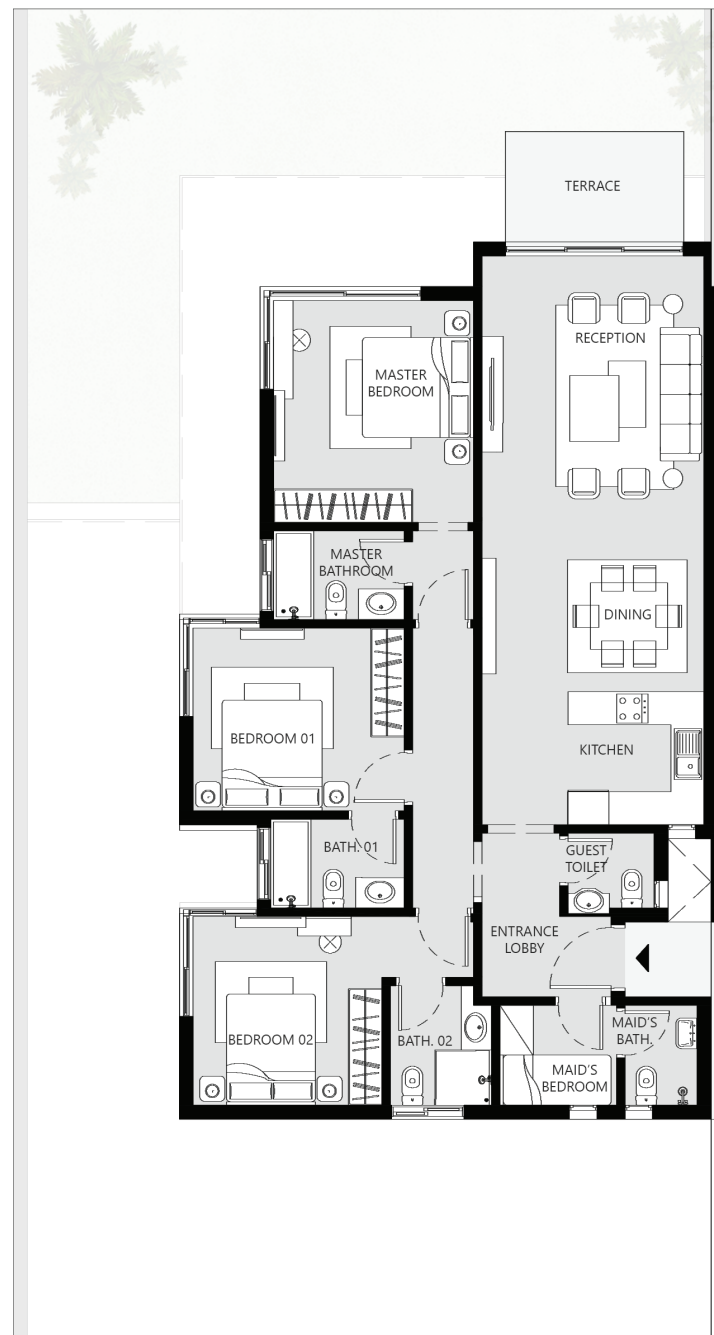

Disclaimer: 1. Drawings are not to scale. 2. The architectural details, dimensions and area based on Schematic Design information only, and final As-Built conditions may vary. 3. All images used are for illustrative purposes only and do not represent the actual size, features, specifications, fittings, and furnishings. 4. Developer reserves the right to make revisions/alterations, at its absolute discretion, and without liability.

BUILDING TYPE A

Chalet | Second

1

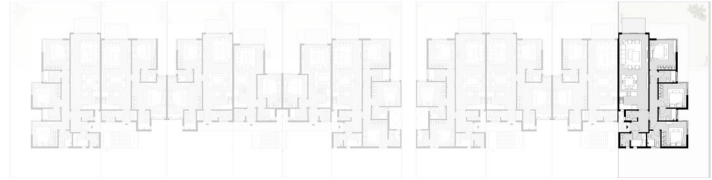

Gross area
163 m²

Unit Components

Entrance lobby	1.40-2.30 X 1.45-2.95
Guest toilet	1.55 X 1.35
Reception	4.00 X 5.15
Dining	4.00 X 2.70
Kitchen	4.00 X 2.40
Terrace	3.20 X 2.00
Master bedroom	3.60 X 4.00-5.75
Master bathroom	2.35 X 1.60
Bedroom 01	3.80 X 3.30
Bathroom 01	2.40 X 1.60
Bedroom 02	3.40-5.05 X 3.40
Bathroom 02	1.80 X 2.15
Maid's room	2.10 X 1.80
Maid's bathroom	1.30 X 1.80

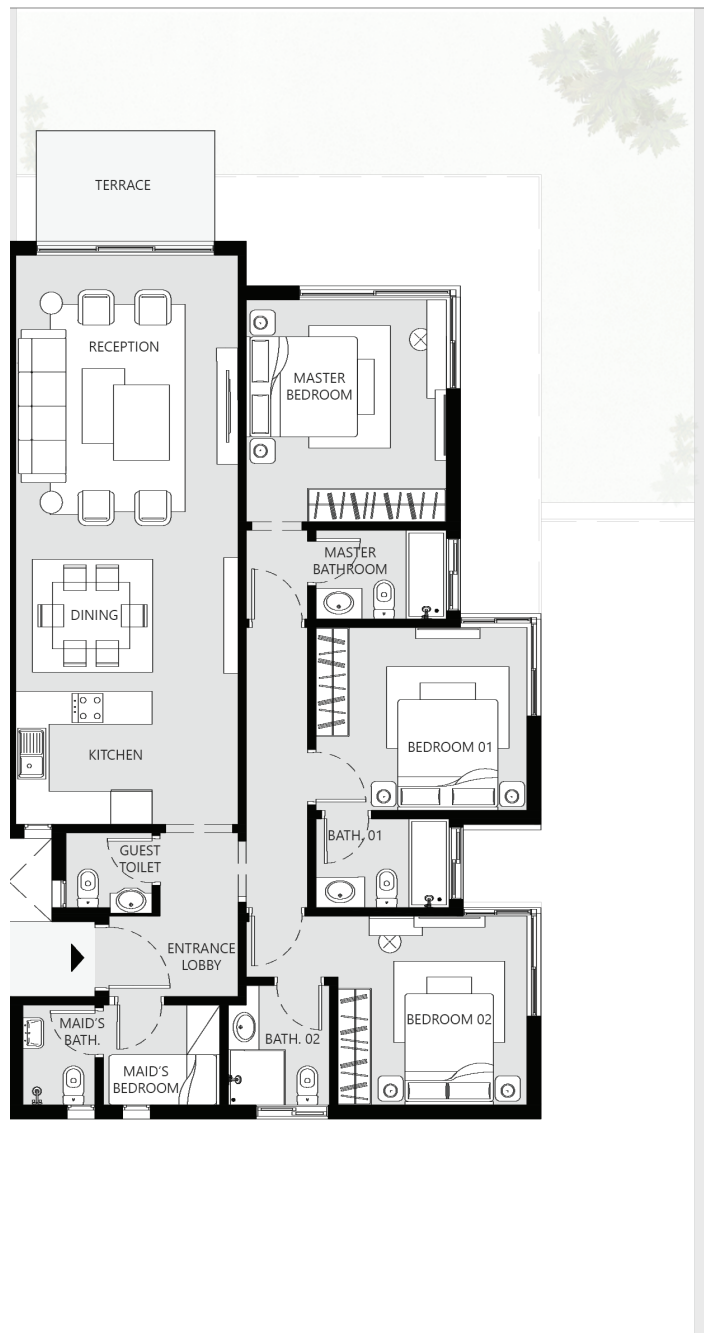

BUILDING TYPE A

Chalet | Second

2

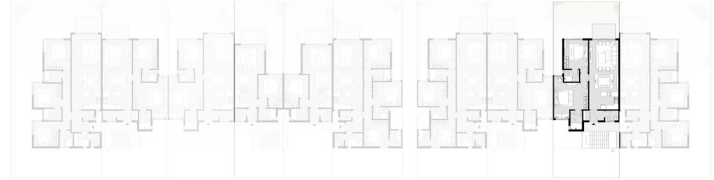

Gross area
119 m²

Unit Components

Entrance lobby	2.85 X 1.35
Guest toilet	1.80 X 1.35
Reception	4.00 X 4.40
Dining	4.00 X 2.65
Kitchen	4.00 X 2.40
Terrace	3.20 X 2.00
Master bedroom	3.30 X 3.90-4.40
Master bathroom	2.05 X 1.60
Bedroom 01	3.65-5.65 X 4.65
Bathroom 01	1.60 X 2.60
Bedroom 02	-
Bathroom 02	-
Maid's room	-
Maid's bathroom	-

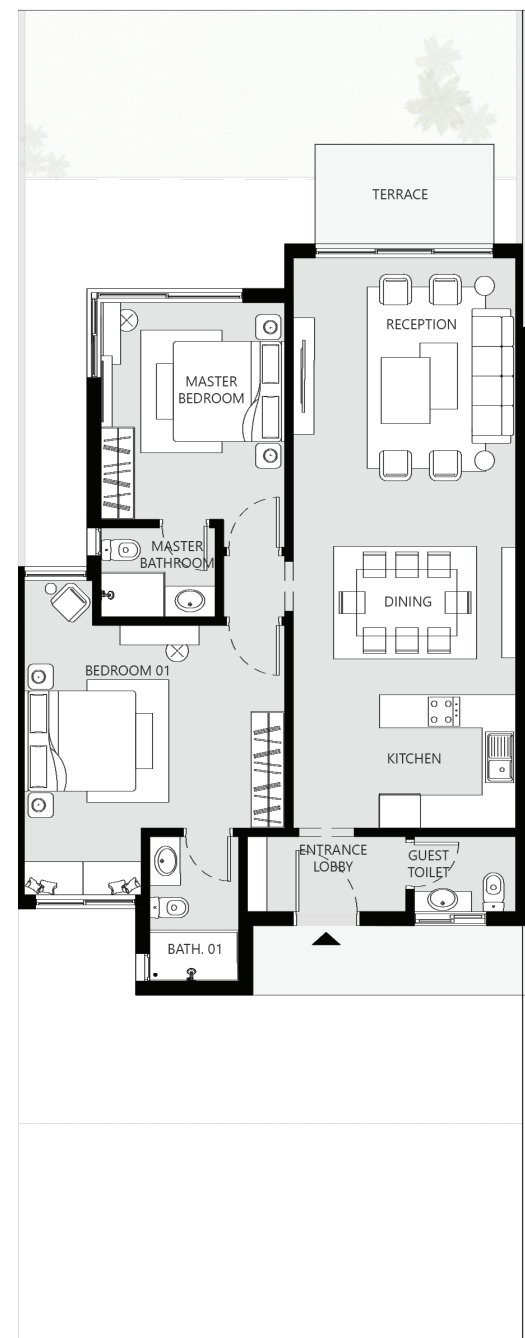

Disclaimer: 1.Drawings are not to scale. 2.The architectural details, dimensions and area based on Schematic Design information only, and final As-Built conditions may vary. 3.All images used are for illustrative purposes only and do not represent the actual size, features, specifications, fittings, and furnishings. 4.Developer reserves the right to make revisions/alterations, at its absolute discretion, and without liability.

BUILDING TYPE A

Chalet | Second

3

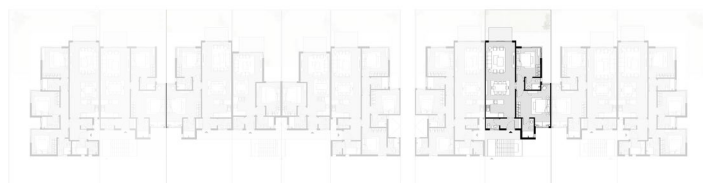

Gross area
123 m²

Unit Components

Entrance lobby	2.85 X 1.35
Guest toilet	1.80 X 1.35
Reception	4.00 X 4.85
Dining	4.00 X 3.00
Kitchen	4.00 X 2.40
Terrace	3.20 X 1.80
Master bedroom	3.30 X 3.90-4.40
Master bathroom	2.05 X 1.60
Bedroom 01	3.65-5.65 X 4.65
Bathroom 01	1.60 X 2.60
Bedroom 02	-
Bathroom 02	-
Maid's room	-
Maid's bathroom	-

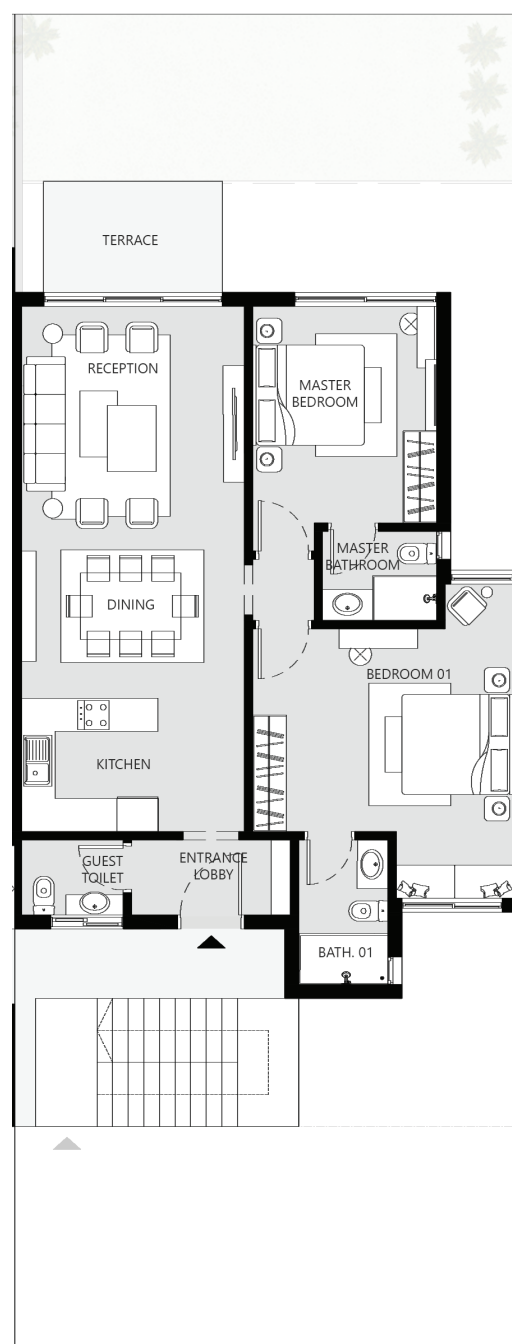

BUILDING TYPE A

Chalet | Second

4

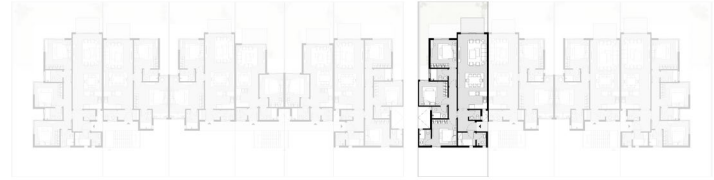

Gross area
157 m²

Unit Components

Entrance lobby	1.40-2.30 X 1.45-2.95
Guest toilet	1.55 X 1.35
Reception	4.00 X 4.85
Dining	4.00 X 3.00
Kitchen	4.00 X 2.40
Terrace	3.20 X 2.00
Master bedroom	3.60 X 3.80
Master bathroom	2.35 X 1.60
Bedroom 01	3.90 X 3.30
Bathroom 01	2.15 X 1.60
Bedroom 02	3.40 X 3.60
Bathroom 02	1.60 X 2.20
Maid's room	2.40 X 1.80
Maid's bathroom	1.30 X 1.80

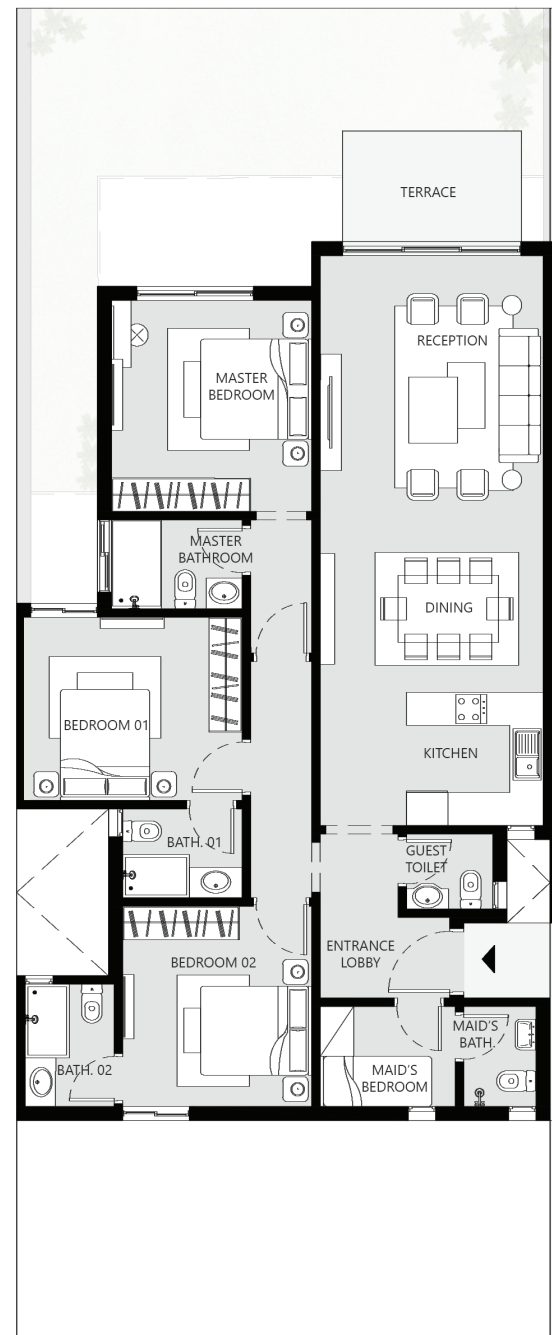

Disclaimer: 1. Drawings are not to scale. 2. The architectural details, dimensions and area based on Schematic Design information only, and final As-Built conditions may vary. 3. All images used are for illustrative purposes only and do not represent the actual size, features, specifications, fittings, and furnishings. 4. Developer reserves the right to make revisions/alterations, at its absolute discretion, and without liability.

BUILDING TYPE A

Chalet | Second

5

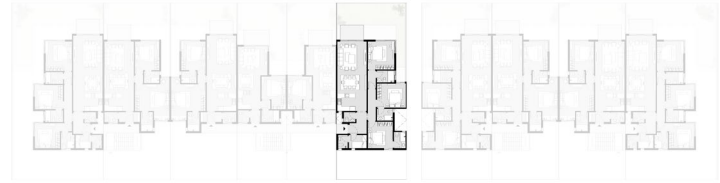

Gross area
154 m²

Unit Components

Entrance lobby	1.40-2.30 X 1.45-2.95
Guest toilet	1.55 X 1.35
Reception	4.00 X 4.25
Dining	4.00 X 2.80
Kitchen	4.00 X 2.40
Terrace	3.20 X 2.00
Master bedroom	3.60 X 3.80
Master bathroom	2.35 X 1.60
Bedroom 01	3.90 X 3.30
Bathroom 01	2.15 X 1.60
Bedroom 02	3.40 X 3.60
Bathroom 02	1.60 X 2.20
Maid's room	2.45 X 1.80
Maid's bathroom	1.30 X 1.80

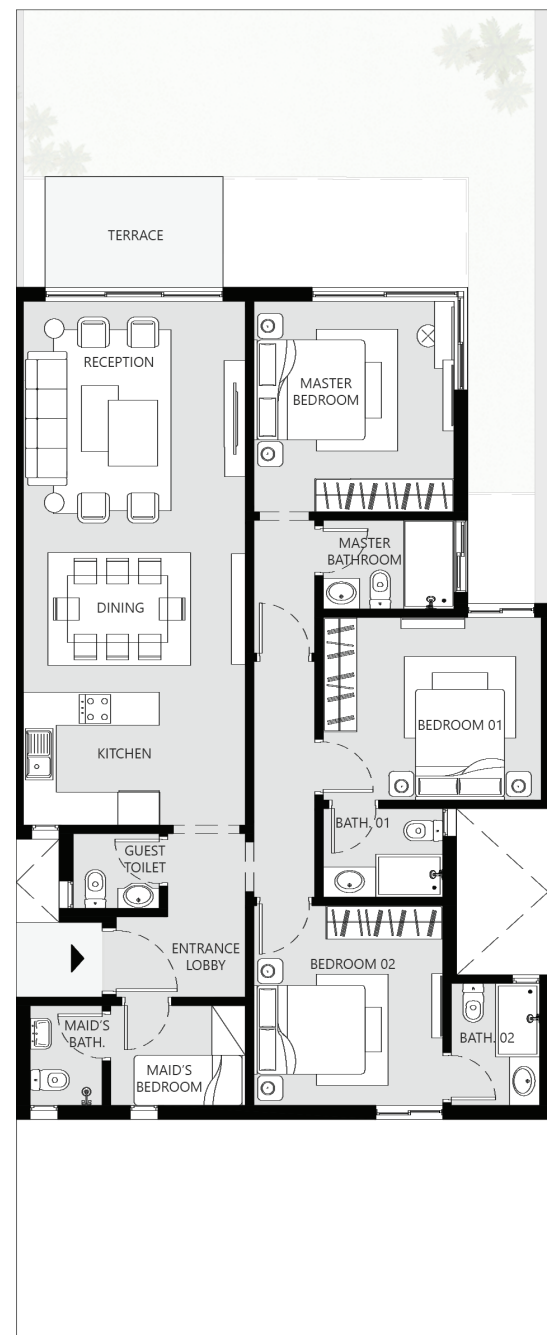

BUILDING TYPE A

Chalet | Second

6

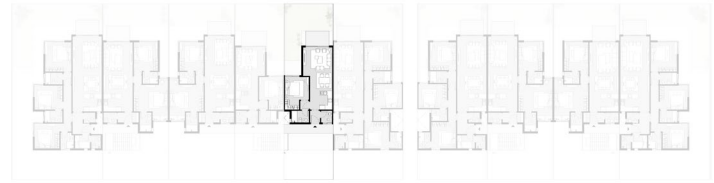

Gross area
78 m²

Unit Components

Entrance lobby	1.40 X 1.60
Guest toilet	1.50 X 1.60
Reception	4.00 X 3.35
Dining	3.05 X 2.60
Kitchen	3.05 X 2.55
Terrace	3.20 X 2.00
Master bedroom	1.95-3.30 X 3.10-4.45
Master bathroom	2.40 X 1.60
Bedroom 01	-
Bathroom 01	-
Bedroom 02	-
Bathroom 02	-
Maid's room	-
Maid's bathroom	-

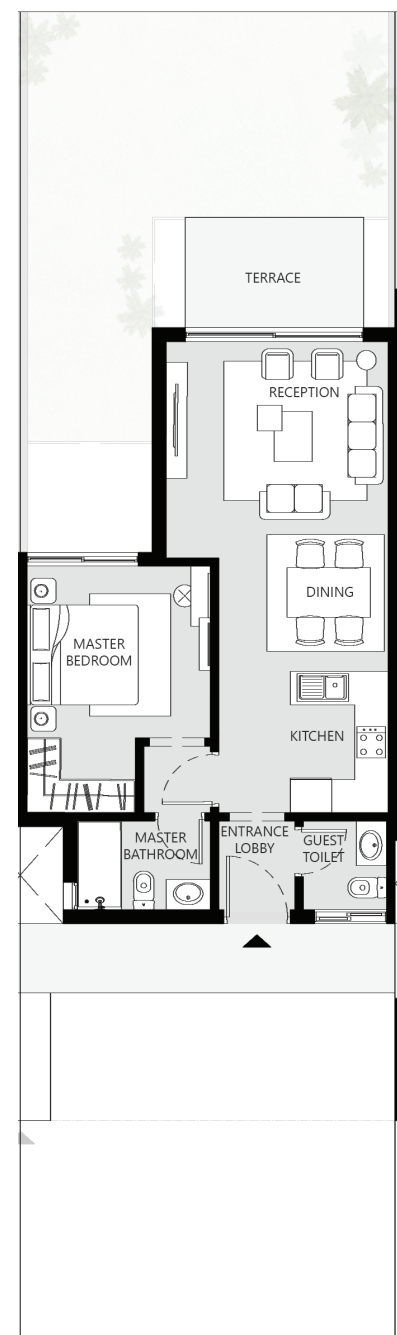

Disclaimer: 1. Drawings are not to scale. 2. The architectural details, dimensions and area based on Schematic Design information only, and final As-Built conditions may vary. 3. All images used are for illustrative purposes only and do not represent the actual size, features, specifications, fittings, and furnishings. 4. Developer reserves the right to make revisions/alterations, at its absolute discretion, and without liability.

BUILDING TYPE A

Chalet | Second

7

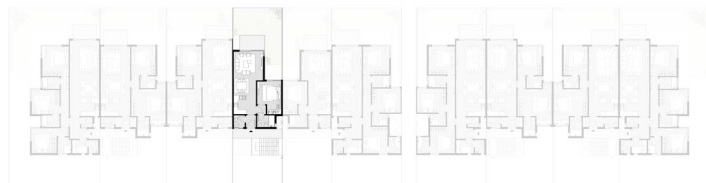

Gross area
77 m²

Unit Components

Entrance lobby	1.40 X 1.60
Guest toilet	1.50 X 1.60
Reception	4.00 X 3.35
Dining	3.05 X 2.60
Kitchen	3.05 X 2.55
Terrace	3.45 X 2.00
Master bedroom	1.95-3.30 X 3.10-4.45
Master bathroom	2.40 X 1.60
Bedroom 01	-
Bathroom 01	-
Bedroom 02	-
Bathroom 02	-
Maid's room	-
Maid's bathroom	-

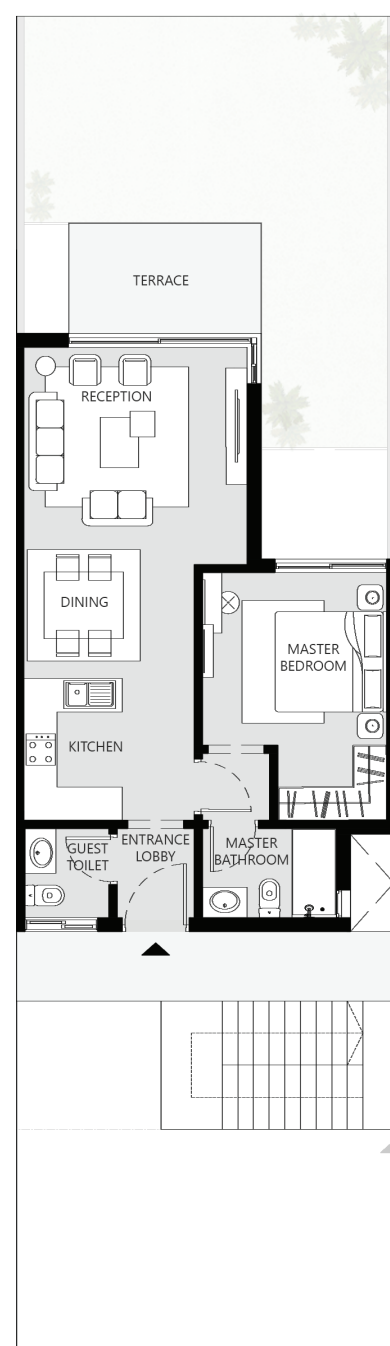

BUILDING TYPE A

Chalet | Second

8

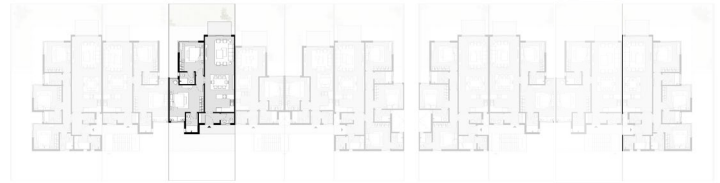

Gross area
123 m²

Unit Components

Entrance lobby	2.85 X 1.35
Guest toilet	1.80 X 1.35
Reception	4.00 X 4.60
Dining	4.00 X 3.25
Kitchen	4.00 X 2.40
Terrace	3.20 X 1.80
Master bedroom	3.30 X 3.90-4.40
Master bathroom	2.05 X 1.60
Bedroom 01	3.65-5.65 X 4.65
Bathroom 01	1.60 X 2.60
Bedroom 02	-
Bathroom 02	-
Maid's room	-
Maid's bathroom	-

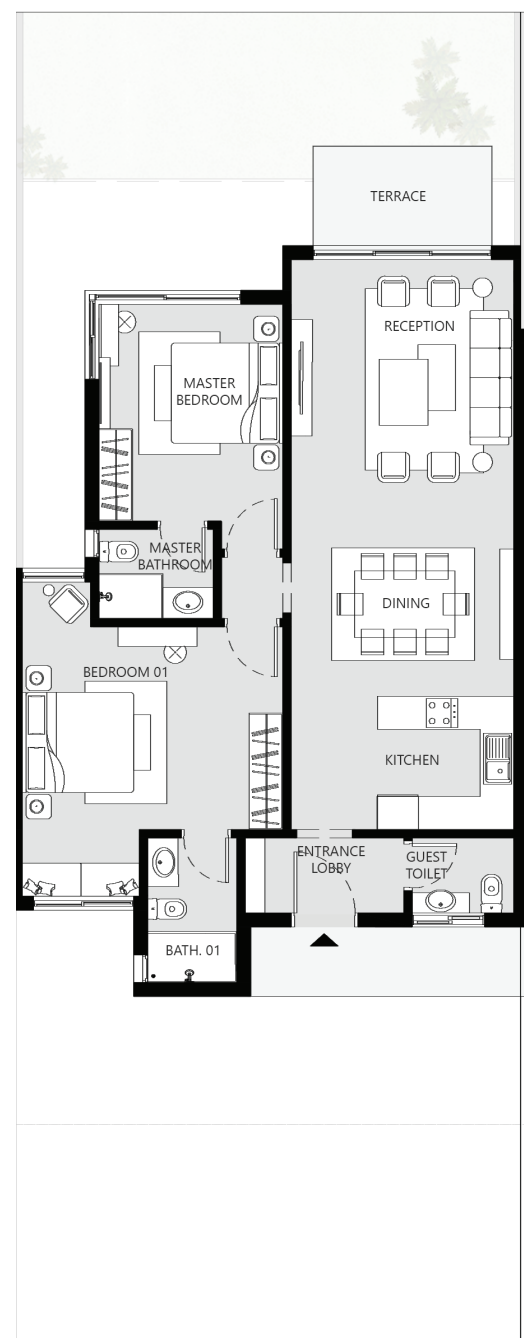

Disclaimer: 1.Drawings are not to scale. 2.The architectural details, dimensions and area based on Schematic Design information only, and final As-Built conditions may vary. 3.All images used are for illustrative purposes only and do not represent the actual size, features, specifications, fittings, and furnishings. 4.Developer reserves the right to make revisions/alterations, at its absolute discretion, and without liability.

BUILDING TYPE A

Chalet | Second

9

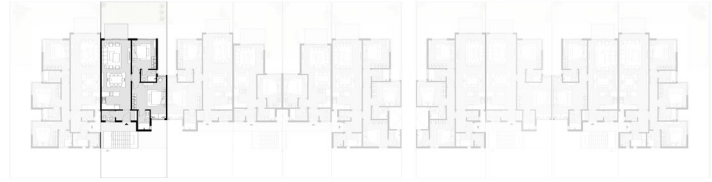

Gross area
119 m²

Unit Components

Entrance lobby	2.85 X 1.35
Guest toilet	1.80 X 1.35
Reception	4.00 X 4.25
Dining	4.00 X 2.80
Kitchen	4.00 X 2.40
Terrace	3.20 X 2.00
Master bedroom	3.30 X 3.90-4.40
Master bathroom	2.05 X 1.60
Bedroom 01	3.65-5.65 X 4.65
Bathroom 01	1.60 X 2.60
Bedroom 02	-
Bathroom 02	-
Maid's room	-
Maid's bathroom	-

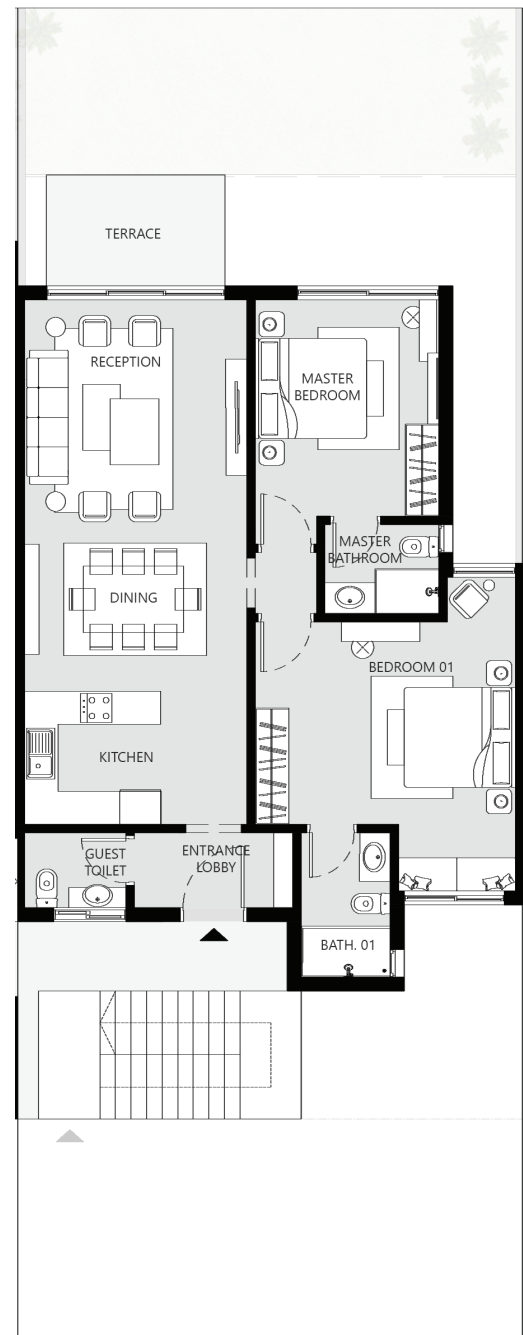

BUILDING TYPE A

Chalet | Second

10

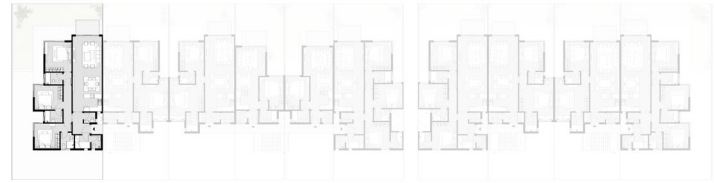

Gross area
163 m²

Unit Components

Entrance lobby	1.40-2.30 X 1.45-2.95
Guest toilet	1.55 X 1.35-1.45
Reception	4.00 X 5.15
Dining	4.00 X 2.70
Kitchen	4.00 X 2.40
Terrace	3.20 X 2.00
Master bedroom	3.60 X 4.00
Master bathroom	2.35 X 1.60
Bedroom 01	3.80 X 3.30
Bathroom 01	2.40 X 1.60
Bedroom 02	3.40-5.05 X 3.40
Bathroom 02	1.80 X 2.15
Maid's room	2.10 X 1.80
Maid's bathroom	1.30 X 1.80

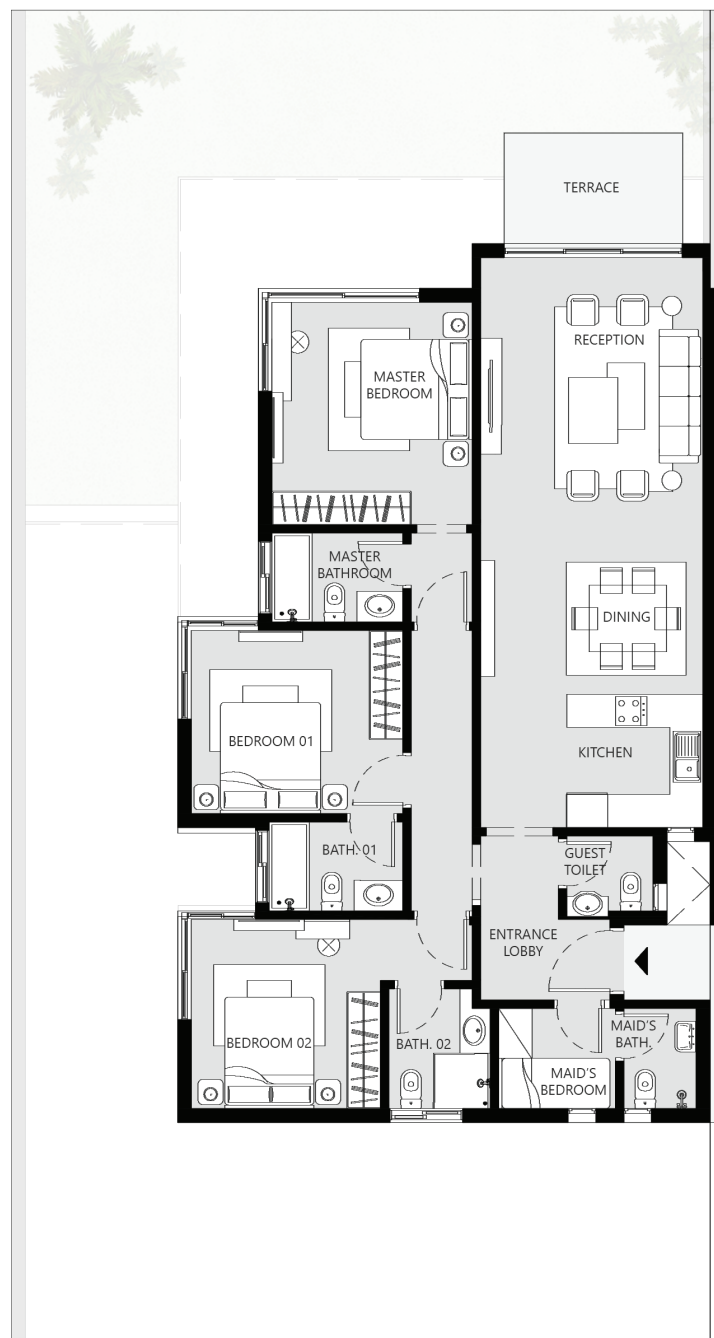

Disclaimer: 1. Drawings are not to scale. 2. The architectural details, dimensions and area based on Schematic Design information only, and final As-Built conditions may vary. 3. All images used are for illustrative purposes only and do not represent the actual size, features, specifications, fittings, and furnishings. 4. Developer reserves the right to make revisions/alterations, at its absolute discretion, and without liability.

BUILDING TYPE A

Penthouse

1

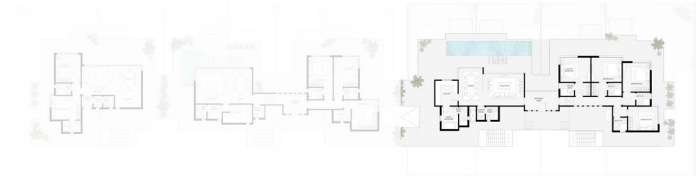

Gross area
230 m²

Outdoor area
177 m²

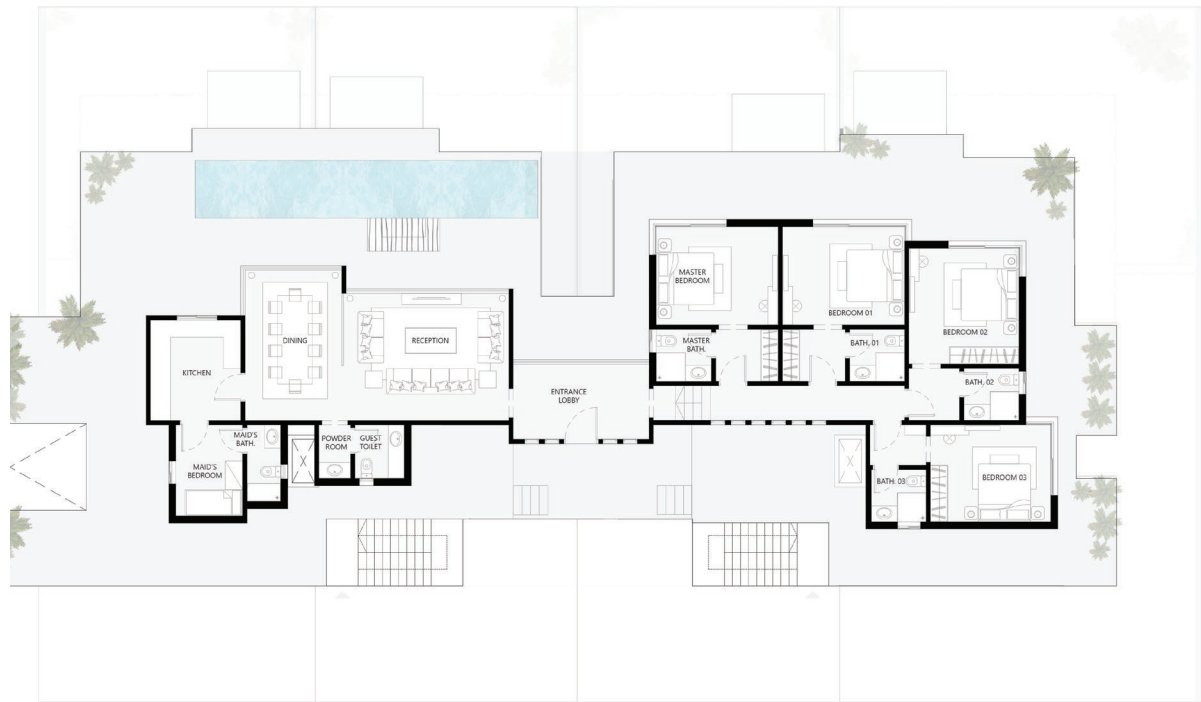

Unit Components

Entrance lobby	4.70 X 2.60	Bedroom 01	4.25 X 3.40
Powder room	1.10 X 1.85	Bathroom 01	1.90 X 1.80
Guest toilet	1.70 X 1.85	Bedroom01 dressing	2.20 X 1.80
Reception	5.75 X 4.40	Bedroom 02	3.80 X 4.00
Dining	3.35 X 5.20	Bathroom 02	1.90 X 1.80
Kitchen	3.15 X 3.50	Bedroom 03	4.20 X 3.35
Master bedroom	4.25 X 3.40	Bathroom 03	1.90 X 1.80
Master bathroom	1.90 X 1.80	Maid's room	2.30 X 3.15
Master dressing	2.20 X 1.80	Maid's bathroom	1.20 X 2.65

BUILDING TYPE A

Penthouse

2

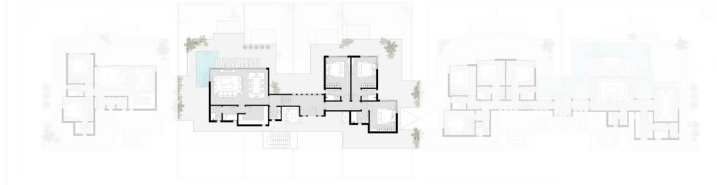

Gross area 177m² Outdoor area 162m²

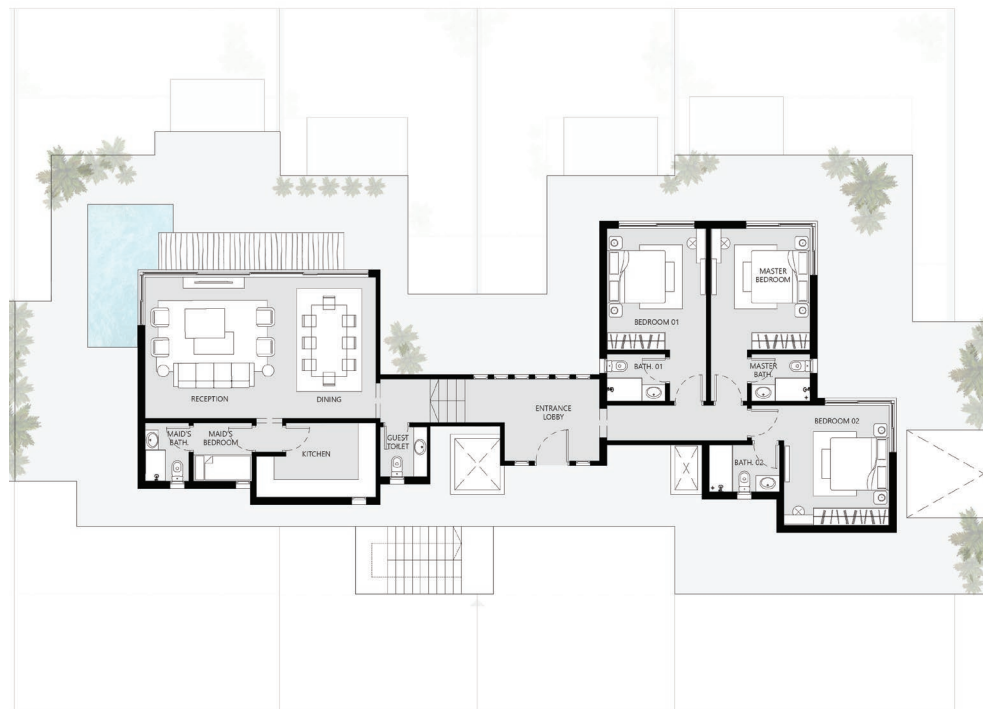

Unit Components

Entrance lobby	1.50-2.80 X 3.25-7.50	Bedroom 01	1.25-3.40 X 4.15-5.90
Powder room	-	Bathroom 01	2.00 X 1.60
Guest toilet	1.60 X 1.70	Bedroom 02	3.60-4.70 X 1.20-4.10
Reception	4.80 X 4.85	Bathroom 02	2.40 X 1.60
Dining	3.10 X 4.85	Bedroom 03	-
Kitchen	3.05-4.10 X 1.40-2.55	Bathroom 03	-
Master bedroom	1.25-3.40 X 4.15-5.90	Maid's room	2.00 X 2.00
Master bathroom	2.00 X 1.60	Maid's bathroom	1.50 X 2.00

Disclaimer: 1.Drawings are not to scale. 2.The architectural details, dimensions and area based on Schematic Design information only, and final As-Built conditions may vary. 3.All images used are for illustrative purposes only and do not represent the actual size, features, specifications, fittings, and furnishings. 4.Developer reserves the right to make revisions/alterations, at its absolute discretion, and without liability.

BUILDING TYPE A

Penthouse

3

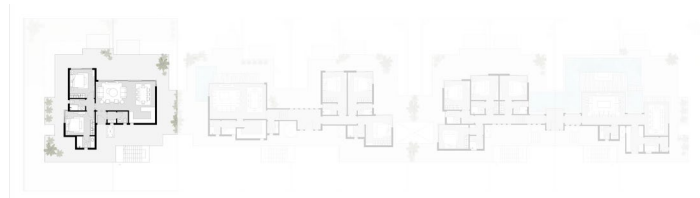

Gross area 108 m² Outdoor area 85 m²



Unit Components

Entrance lobby	1.50 X 1.60	Bedroom 01	4.10 X 3.30
Powder room	1.20 X 1.60	Bathroom 01	2.50 X 1.60
Guest toilet	1.50 X 1.60	Bedroom 02	-
Reception	4.90 X 4.00	Bathroom 02	-
Dining	3.00 X 3.55	Bedroom 03	-
Kitchen	3.65 X 2.20	Bathroom 03	-
Master bedroom	3.50 X 3.90	Maid's room	-
Master bathroom	2.15 X 1.60	Maid's bathroom	-







BUILDING TYPE B

BUILDING TYPE B

Chalet | Ground

1



Gross area Garden area
 143 m² 84 m²

Unit Components

Entrance lobby	1.40-2.30 X 1.45-2.95
Guest toilet	1.55 X 1.35
Reception	4.00 X 4.30
Dining	4.00 X 2.75
Kitchen	4.00 X 2.40
Kitchen & dining	-
Terrace	1.45-9.45 X 7.90-2.00
Master bedroom	3.60 X 4.00
Master bathroom	2.35 X 1.60
Master dressing	-
Bedroom 01	3.80 X 3.30
Bathroom 01	2.40 X 1.60
Terrace 01	-
Bedroom 02	3.40 X 3.40
Bathroom 02	1.85 X 2.15
Maid's room	2.10 X 1.80
Maid's bathroom	1.30 X 1.80

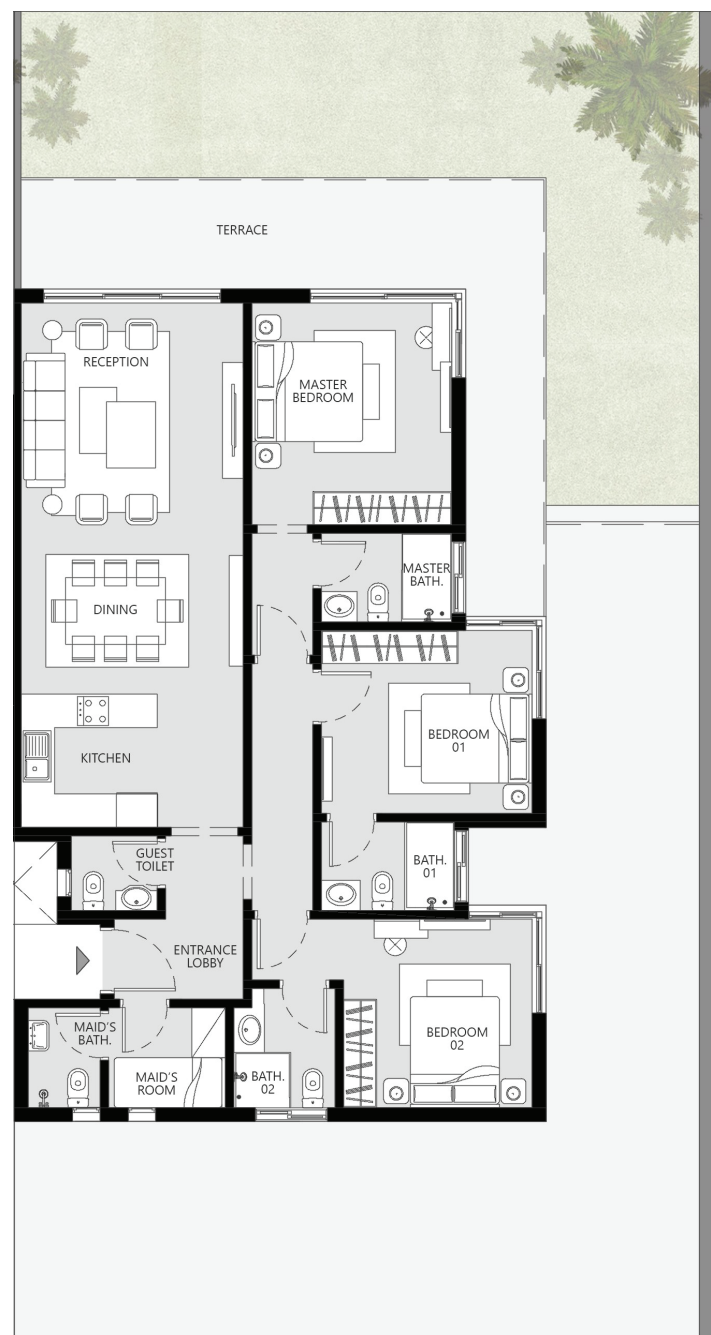

BUILDING TYPE B

Chalet | Ground

2,5



Gross area 68 m² Garden area 44 m²

Unit Components

Entrance lobby	1.30 X 1.35
Guest toilet	1.95 X 1.35
Reception	4.00 X 3.80
Dining	-
Kitchen	-
Kitchen & dining	4.00 X 3.75
Terrace	3.2-7.45 X 2.00-3.90
Master bedroom	3.25 X 3.30
Master bathroom	1.60 X 2.20
Master dressing	1.50 X 2.20
Bedroom 01	-
Bathroom 01	-
Terrace 01	-
Bedroom 02	-
Bathroom 02	-
Maid's room	-
Maid's bathroom	-

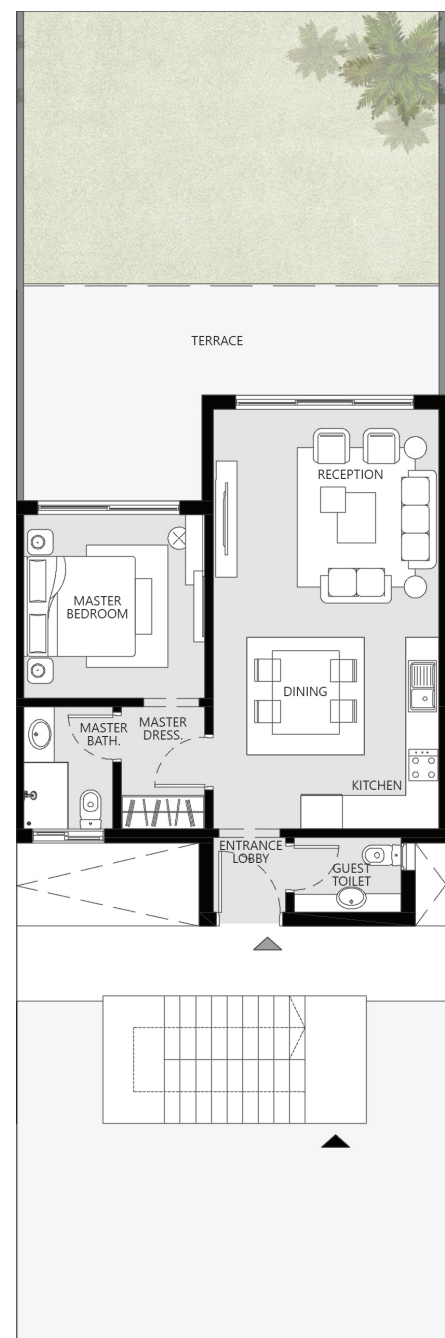

Disclaimer: 1. Drawings are not to scale. 2. The architectural details, dimensions and area based on Schematic Design information only, and final As-Built conditions may vary. 3. All images used are for illustrative purposes only and do not represent the actual size, features, specifications, fittings, and furnishings. 4. Developer reserves the right to make revisions/alterations, at its absolute discretion, and without liability.

BUILDING TYPE B

Chalet | Ground

3



Gross area 141m² Garden area 36m²

Unit Components

Entrance lobby	1.40-2.30 X 1.45-2.95
Guest toilet	1.55 X 1.35
Reception	4.00 X 4.25
Dining	4.00 X 2.80
Kitchen	4.00 X 2.40
Kitchen & dining	-
Terrace	8.00 X 2.00
Master bedroom	3.60 X 3.80
Master bathroom	2.35 X 1.60
Master dressing	-
Bedroom 01	3.90 X 3.30
Bathroom 01	2.15 X 1.60
Terrace 01	1.20 X 2.00
Bedroom 02	3.40 X 3.60
Bathroom 02	1.60 X 2.20
Maid's room	2.45 X 1.80
Maid's bathroom	1.30 X 1.80



BUILDING TYPE B

Chalet | Ground

4



Gross area Garden area
 141m² 36m²

Unit Components

Entrance lobby	1.40-2.30 X 1.45-2.95
Guest toilet	1.55 X 1.35
Reception	4.00 X 4.30
Dining	4.00 X 2.75
Kitchen	4.00 X 2.40
Kitchen & dining	-
Terrace	8.00 X 2.00
Master bedroom	3.60 X 3.80
Master bathroom	2.35 X 1.60
Master dressing	-
Bedroom 01	3.90 X 3.30
Bathroom 01	2.15 X 1.60
Terrace 01	1.20 X 2.00
Bedroom 02	3.40 X 3.60
Bathroom 02	1.60 X 2.20
Maid's room	2.45 X 1.80
Maid's bathroom	1.30 X 1.80

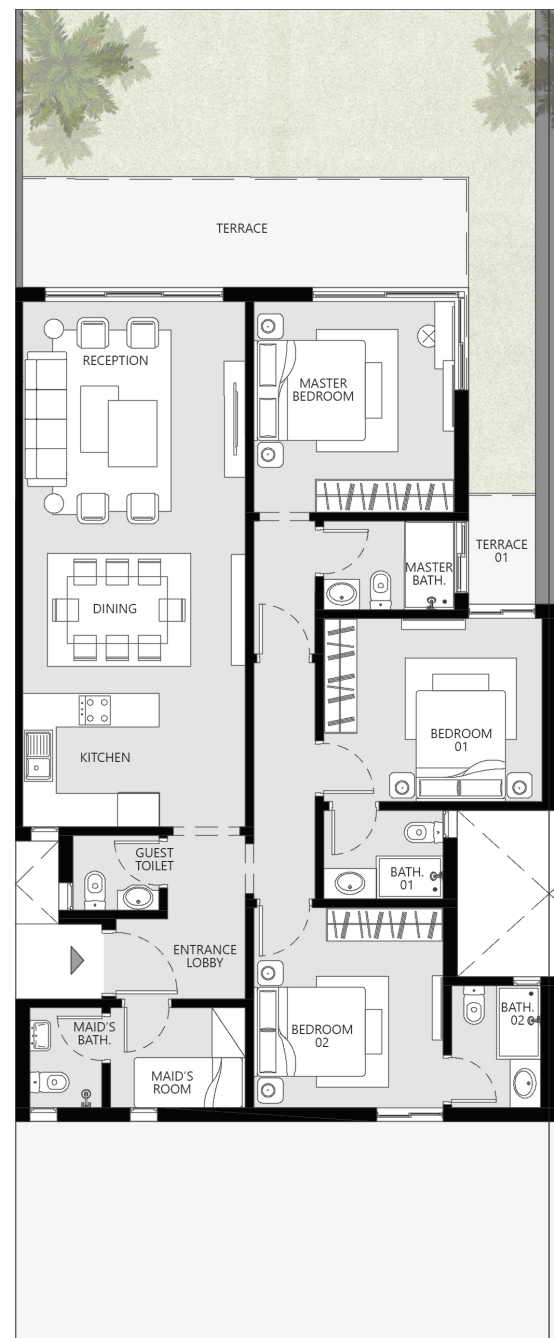

Disclaimer: 1. Drawings are not to scale. 2. The architectural details, dimensions and area based on Schematic Design information only, and final As-Built conditions may vary. 3. All images used are for illustrative purposes only and do not represent the actual size, features, specifications, fittings, and furnishings. 4. Developer reserves the right to make revisions/alterations, at its absolute discretion, and without liability.

BUILDING TYPE B

Chalet | Ground

6



Gross area 141m² Garden area 40m²

Unit Components

Entrance lobby	1.40-2.30 X 1.45-2.95
Guest toilet	1.55 X 1.35
Reception	4.00 X 4.25
Dining	4.00 X 2.80
Kitchen	4.00 X 2.40
Kitchen & dining	-
Terrace	8.00 X 2.00
Master bedroom	3.60 X 3.80
Master bathroom	2.35 X 1.60
Master dressing	-
Bedroom 01	3.90 X 3.30
Bathroom 01	2.15 X 1.60
Terrace 01	1.20 X 2.00
Bedroom 02	3.40 X 3.60
Bathroom 02	1.60 X 2.20
Maid's room	2.45 X 1.80
Maid's bathroom	1.30 X 1.80



BUILDING TYPE B

Chalet | Ground

7



Gross area Garden area
 141m² 40m²

Unit Components

Entrance lobby	1.40-2.30 X 1.45-2.95
Guest toilet	1.55 X 1.35
Reception	4.00 X 4.30
Dining	4.00 X 2.75
Kitchen	4.00 X 2.40
Kitchen & dining	-
Terrace	8.00 X 2.00
Master bedroom	3.60 X 3.80
Master bathroom	2.35 X 1.60
Master dressing	-
Bedroom 01	3.90 X 3.30
Bathroom 01	2.15 X 1.60
Terrace 01	1.20 X 2.00
Bedroom 02	3.40 X 3.60
Bathroom 02	1.60 X 2.20
Maid's room	2.45 X 1.80
Maid's bathroom	1.30 X 1.80

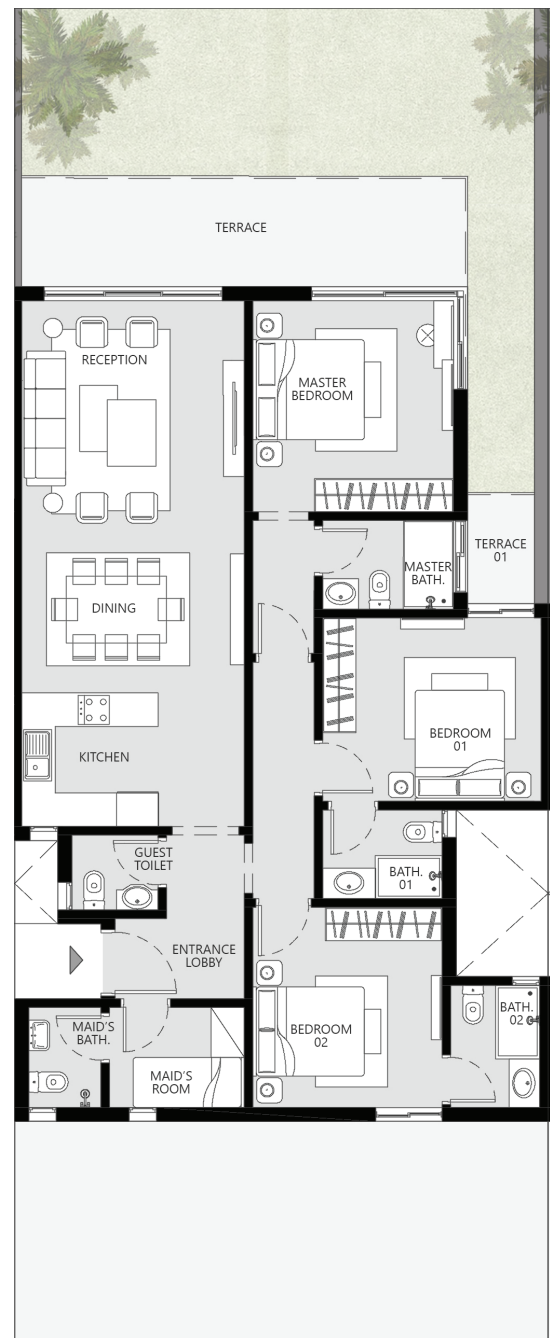

Disclaimer: 1.Drawings are not to scale. 2.The architectural details, dimensions and area based on Schematic Design information only, and final As-Built conditions may vary. 3.All images used are for illustrative purposes only and do not represent the actual size, features, specifications, fittings, and furnishings. 4.Developer reserves the right to make revisions/alterations, at its absolute discretion, and without liability.

BUILDING TYPE B

Chalet | Ground

8



Gross area 68 m² Garden area 44 m²

Unit Components

Entrance lobby	1.30 X 1.35
Guest toilet	1.95 X 1.35
Reception	4.00 X 3.80
Dining	-
Kitchen	-
Kitchen & dining	4.00 X 3.75
Terrace	3.2-7.45 X 2.00-3.90
Master bedroom	3.30 X 3.30
Master bathroom	1.60 X 2.20
Master dressing	1.55 X 2.20
Bedroom 01	-
Bathroom 01	-
Terrace 01	-
Bedroom 02	-
Bathroom 02	-
Maid's room	-
Maid's bathroom	-

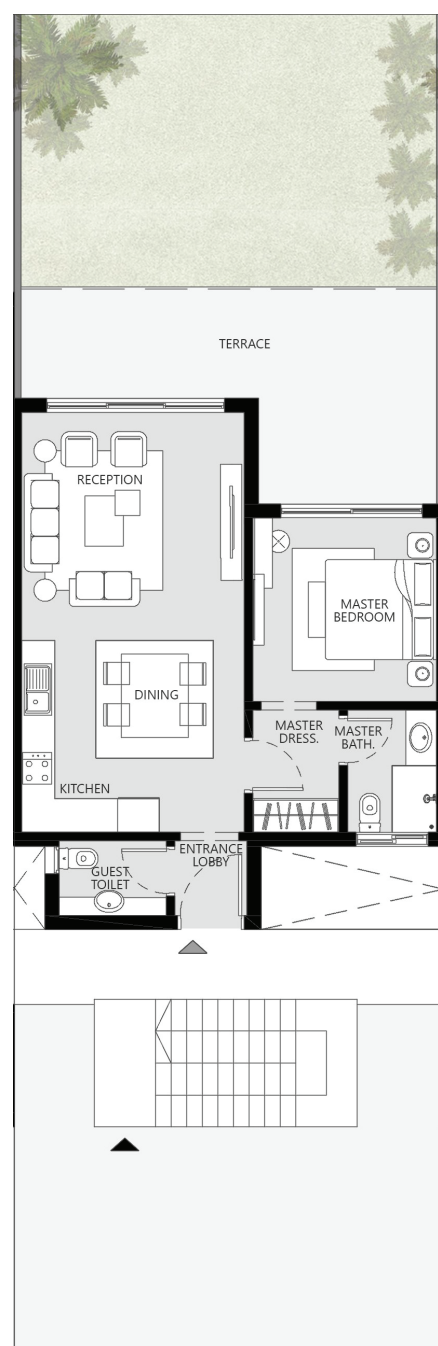

BUILDING TYPE B

Chalet | Ground

9



Gross area 143 m² Garden area 84 m²

Unit Components

Entrance lobby	1.40-2.30 X 1.45-2.95
Guest toilet	1.55 X 1.35
Reception	4.00 X 4.30
Dining	4.00 X 2.75
Kitchen	4.00 X 2.40
Kitchen & dining	-
Terrace	1.45-9.45 X 7.90-2.00
Master bedroom	3.60 X 4.00
Master bathroom	2.35 X 1.60
Master dressing	-
Bedroom 01	3.80 X 3.30
Bathroom 01	2.40 X 1.60
Terrace 01	-
Bedroom 02	3.40-5.05 X 1.10-3.40
Bathroom 02	1.85 X 2.15
Maid's room	2.10 X 1.80
Maid's bathroom	1.30 X 1.80



Disclaimer: 1.Drawings are not to scale. 2.The architectural details, dimensions and area based on Schematic Design information only, and final As-Built conditions may vary. 3.All images used are for illustrative purposes only and do not represent the actual size, features, specifications, fittings, and furnishings. 4.Developer reserves the right to make revisions/alterations, at its absolute discretion, and without liability.

BUILDING TYPE B

Chalet | First

1



Gross area
184m²

Unit Components

Entrance lobby	1.40-2.30 X 1.45-2.95
Guest toilet	1.55 X 1.35
Reception	4.00 X 5.15
Dining	4.00 X 2.70
Kitchen	4.00 X 2.40
Kitchen & dining	-
Terrace	3.20 X 2.00
Master bedroom	3.60 X 4.00
Master bathroom	2.35 X 1.60
Master dressing	-
Bedroom 01	3.80 X 3.30
Bathroom 01	2.40 X 1.60
Bedroom 02	3.40-5.05 X 3.40
Bathroom 02	1.80 X 2.15
Maid's room	2.10 X 1.80
Maid's bathroom	1.30 X 1.80



BUILDING TYPE B

Chalet | First

2,5



Gross area
87 m²

Unit Components

Entrance lobby	1.30 X 1.35
Guest toilet	1.95 X 1.35
Reception	4.05 X 3.80
Dining	-
Kitchen	-
Kitchen & dining	4.05 X 3.75
Terrace	3.20 X 2.00
Master bedroom	3.30 X 3.25
Master bathroom	1.60 X 2.20
Master dressing	1.50 X 2.20
Bedroom 01	-
Bathroom 01	-
Bedroom 02	-
Bathroom 02	-
Maid's room	-
Maid's bathroom	-

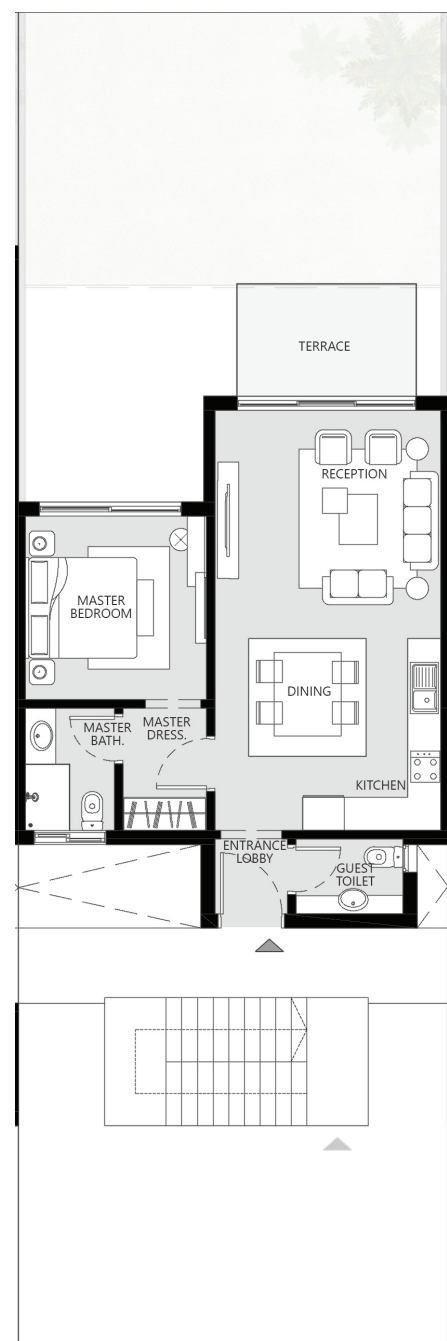

Disclaimer: 1.Drawings are not to scale. 2.The architectural details, dimensions and area based on Schematic Design information only, and final As-Built conditions may vary. 3.All images used are for illustrative purposes only and do not represent the actual size, features, specifications, fittings, and furnishings. 4.Developer reserves the right to make revisions/alterations, at its absolute discretion, and without liability.

BUILDING TYPE B

Chalet | First

3



Gross area
177m²

Unit Components

Entrance lobby	1.40-2.30 X 1.45-2.95
Guest toilet	1.55 X 1.35
Reception	4.00 X 4.85
Dining	4.00 X 3.00
Kitchen	4.00 X 2.40
Kitchen & dining	-
Terrace	3.20 X 2.00
Master bedroom	3.60 X 3.80
Master bathroom	2.35 X 1.60
Master dressing	-
Bedroom 01	3.90 X 3.30
Bathroom 01	2.15 X 1.60
Bedroom 02	3.40 X 3.60
Bathroom 02	1.60 X 2.20
Maid's room	2.40 X 1.80
Maid's bathroom	1.30 X 1.80

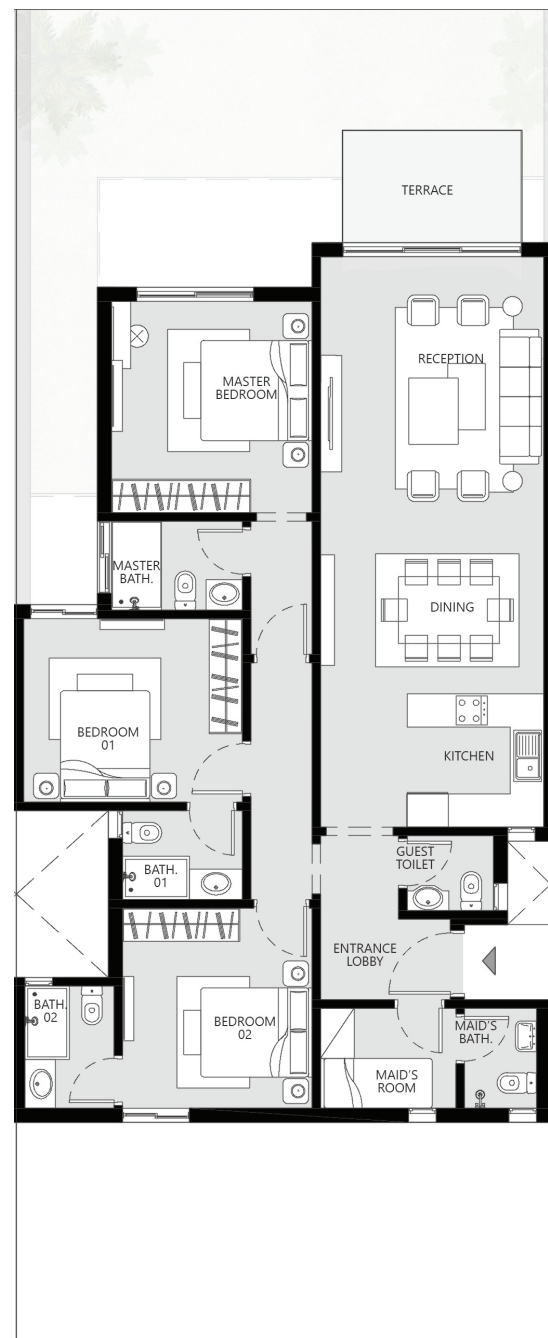

BUILDING TYPE B

Chalet | First

4



Gross area
154m²

Unit Components

Entrance lobby	1.40-2.30 X 1.45-2.95
Guest toilet	1.55 X 1.35
Reception	4.00 X 4.25
Dining	4.00 X 2.80
Kitchen	4.00 X 2.40
Kitchen & dining	-
Terrace	3.20 X 2.00
Master bedroom	3.60 X 3.80
Master bathroom	2.35 X 1.60
Master dressing	-
Bedroom 01	3.90 X 3.30
Bathroom 01	2.15 X 1.60
Bedroom 02	3.40 X 3.60
Bathroom 02	1.60 X 2.20
Maid's room	2.45 X 1.80
Maid's bathroom	1.30 X 1.80

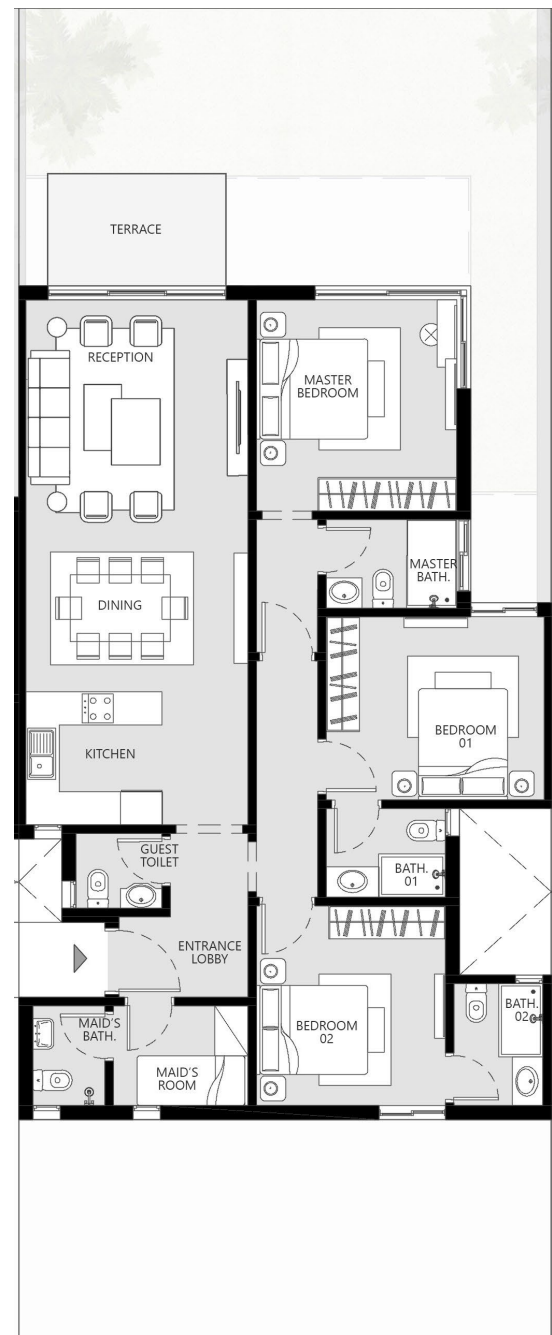

Disclaimer: 1. Drawings are not to scale. 2. The architectural details, dimensions and area based on Schematic Design information only, and final As-Built conditions may vary. 3. All images used are for illustrative purposes only and do not represent the actual size, features, specifications, fittings, and furnishings. 4. Developer reserves the right to make revisions/alterations, at its absolute discretion, and without liability.

BUILDING TYPE B

Chalet | First

6



Gross area
166 m²

Unit Components

Entrance lobby	1.40-2.30 X 1.45-2.95
Guest toilet	1.55 X 1.35
Reception	4.00 X 4.85
Dining	4.00 X 3.00
Kitchen	4.00 X 2.40
Kitchen & dining	-
Terrace	3.20 X 2.00
Master bedroom	3.60 X 3.80
Master bathroom	2.35 X 1.60
Master dressing	-
Bedroom 01	3.90 X 3.30
Bathroom 01	2.15 X 1.60
Bedroom 02	3.40 X 3.60
Bathroom 02	1.60 X 2.20
Maid's room	2.40 X 1.80
Maid's bathroom	1.30 X 1.80

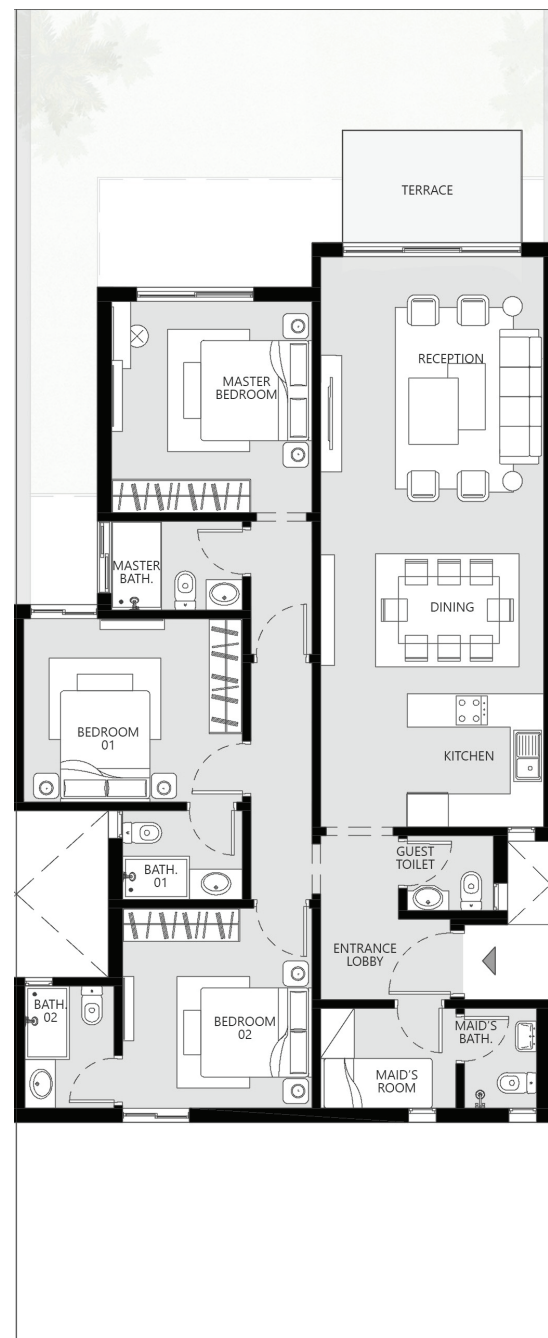

BUILDING TYPE B

Chalet | First

7

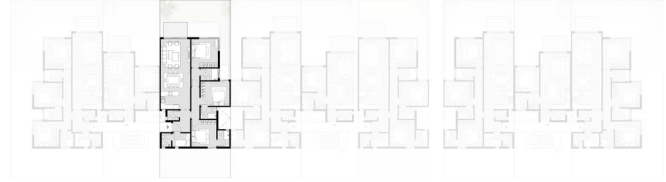

Gross area
161 m²

Unit Components

Entrance lobby	1.40-2.30 X 1.45-2.95
Guest toilet	1.55 X 1.35
Reception	4.00 X 4.25
Dining	4.00 X 2.80
Kitchen	4.00 X 2.40
Kitchen & dining	-
Terrace	3.20 X 2.00
Master bedroom	3.60 X 3.80
Master bathroom	2.35 X 1.60
Master dressing	-
Bedroom 01	3.90 X 3.30
Bathroom 01	2.15 X 1.60
Bedroom 02	3.40 X 3.60
Bathroom 02	1.60 X 2.20
Maid's room	2.45 X 1.80
Maid's bathroom	1.30 X 1.80

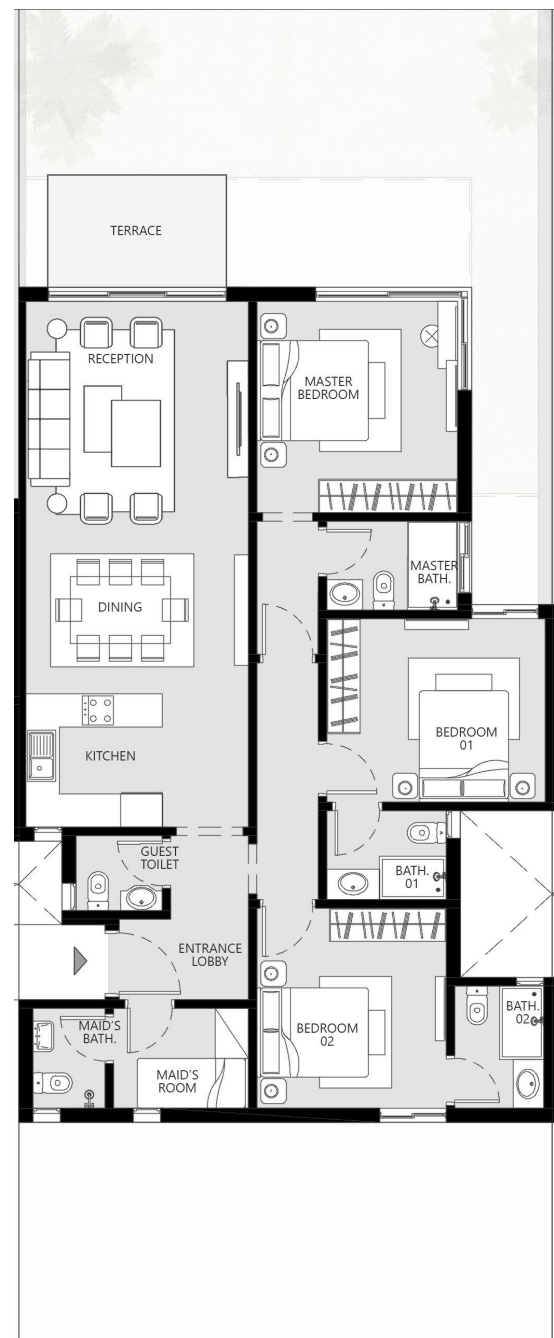

Disclaimer: 1. Drawings are not to scale. 2. The architectural details, dimensions and area based on Schematic Design information only, and final As-Built conditions may vary. 3. All images used are for illustrative purposes only and do not represent the actual size, features, specifications, fittings, and furnishings. 4. Developer reserves the right to make revisions/alterations, at its absolute discretion, and without liability.

BUILDING TYPE B

Chalet | First

8

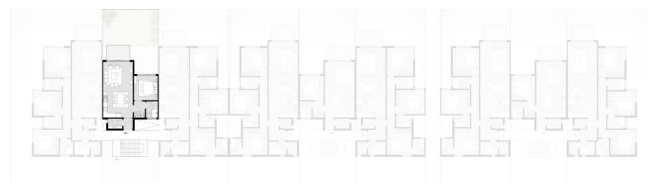

Gross area
87 m²

Unit Components

Entrance lobby	1.30 X 1.35
Guest toilet	1.95 X 1.35
Reception	4.05 X 3.80
Dining	-
Kitchen	-
Kitchen & dining	4.05 X 3.75
Terrace	3.20 X 2.00
Master bedroom	3.30 X 3.25
Master bathroom	1.60 X 2.20
Master dressing	1.50 X 2.20
Bedroom 01	-
Bathroom 01	-
Bedroom 02	-
Bathroom 02	-
Maid's room	-
Maid's bathroom	-



BUILDING TYPE B

Chalet | First

9

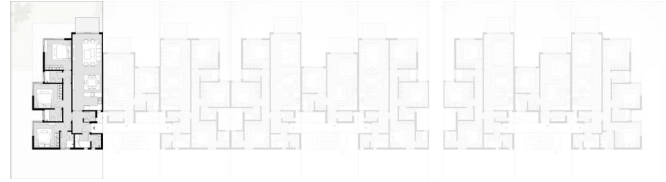

Gross area
184m²

Unit Components

Entrance lobby	1.40-2.30 X 1.45-2.95
Guest toilet	1.55 X 1.35
Reception	4.00 X 5.15
Dining	4.00 X 2.70
Kitchen	4.00 X 2.40
Kitchen & dining	-
Terrace	3.20 X 2.00
Master bedroom	3.60 X 4.00
Master bathroom	2.35 X 1.60
Master dressing	-
Bedroom 01	3.80 X 3.30
Bathroom 01	2.40 X 1.60
Bedroom 02	3.40-5.05 X 3.40
Bathroom 02	1.80 X 2.15
Maid's room	2.10 X 1.80
Maid's bathroom	1.30 X 1.80



Disclaimer: 1.Drawings are not to scale. 2.The architectural details, dimensions and area based on Schematic Design information only, and final As-Built conditions may vary. 3.All images used are for illustrative purposes only and do not represent the actual size, features, specifications, fittings, and furnishings. 4.Developer reserves the right to make revisions/alterations, at its absolute discretion, and without liability.

BUILDING TYPE B

Chalet | Second

1

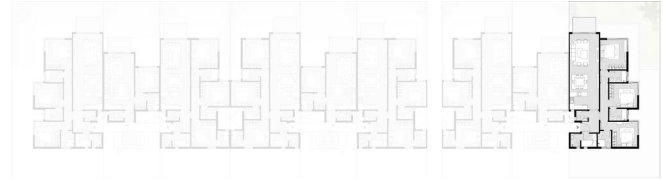

Gross area
163m²

Unit Components

Entrance lobby	1.40-2.30 X 1.45-2.95
Guest toilet	1.55 X 1.35
Reception	4.00 X 5.15
Dining	4.00 X 2.70
Kitchen	4.00 X 2.40
Kitchen & dining	-
Terrace	3.20 X 2.00
Master bedroom	3.60 X 4.00
Master bathroom	2.35 X 1.60
Master dressing	-
Bedroom 01	3.80 X 3.30
Bathroom 01	2.40 X 1.60
Bedroom 02	3.40-5.05 X 3.40
Bathroom 02	1.80 X 2.15
Maid's room	2.10 X 1.80
Maid's bathroom	1.30 X 1.80

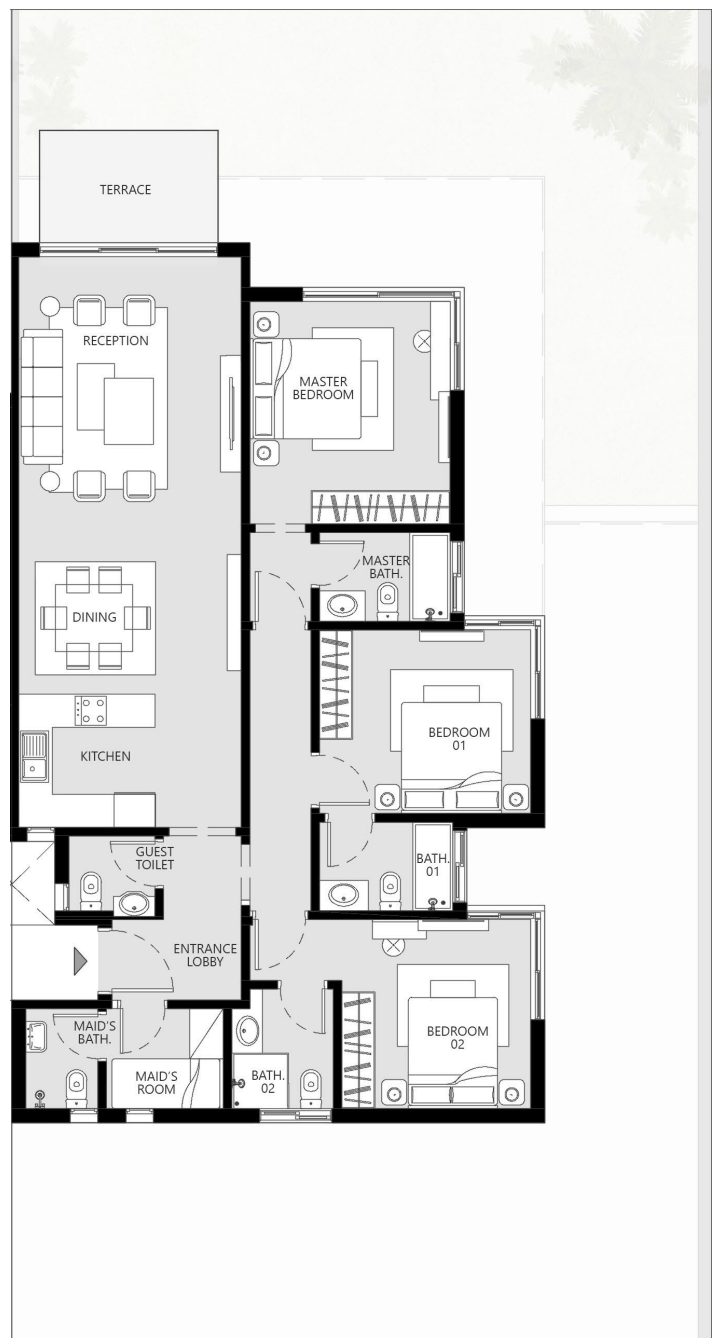

BUILDING TYPE B

Chalet | Second

2,5

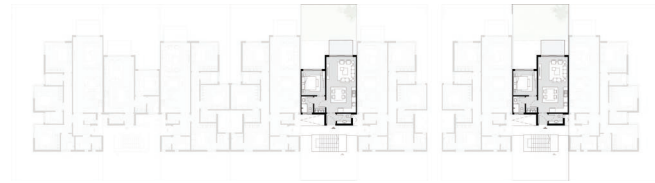

Gross area
83 m²

Unit Components

Entrance lobby	1.30 X 1.35
Guest toilet	1.95 X 1.35
Reception	4.05 X 3.80
Dining	-
Kitchen	-
Kitchen & dining	4.05 X 3.75
Terrace	3.20 X 2.00
Master bedroom	3.30 X 3.25
Master bathroom	1.60 X 2.20
Master dressing	1.50 X 2.20
Bedroom 01	-
Bathroom 01	-
Bedroom 02	-
Bathroom 02	-
Maid's room	-
Maid's bathroom	-

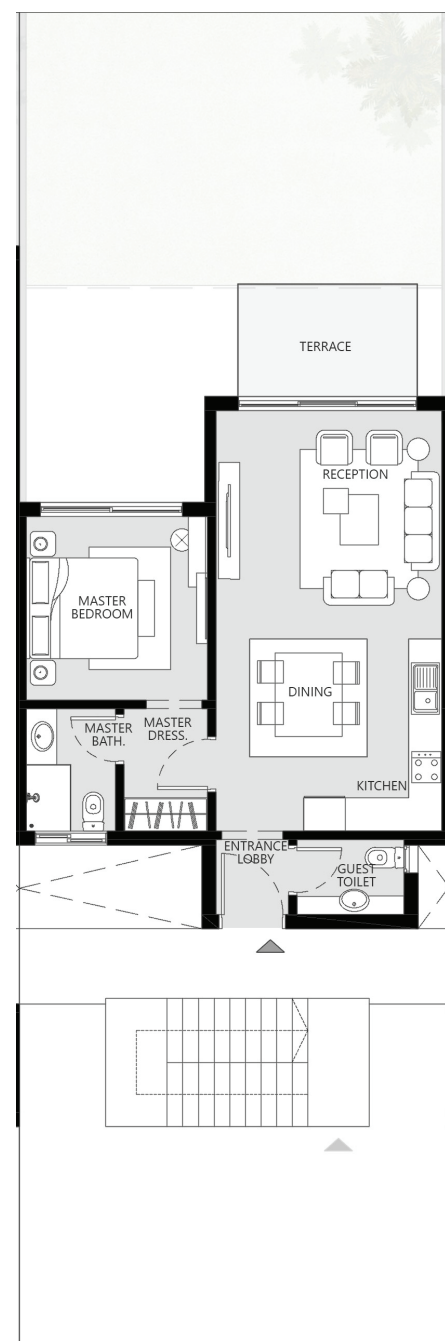

Disclaimer: 1.Drawings are not to scale. 2.The architectural details, dimensions and area based on Schematic Design information only, and final As-Built conditions may vary. 3.All images used are for illustrative purposes only and do not represent the actual size, features, specifications, fittings, and furnishings. 4.Developer reserves the right to make revisions/alterations, at its absolute discretion, and without liability.

BUILDING TYPE B

Chalet | Second

3

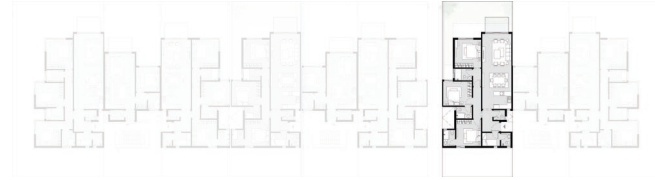

Gross area
157m²

Unit Components

Entrance lobby	1.40-2.30 X 1.45-2.95
Guest toilet	1.55 X 1.35
Reception	4.00 X 4.85
Dining	4.00 X 3.00
Kitchen	4.00 X 2.40
Kitchen & dining	-
Terrace	3.20 X 2.00
Master bedroom	3.60 X 3.80
Master bathroom	2.35 X 1.60
Master dressing	-
Bedroom 01	3.90 X 3.30
Bathroom 01	2.15 X 1.60
Bedroom 02	3.40 X 3.60
Bathroom 02	1.60 X 2.20
Maid's room	2.40 X 1.80
Maid's bathroom	1.30 X 1.80

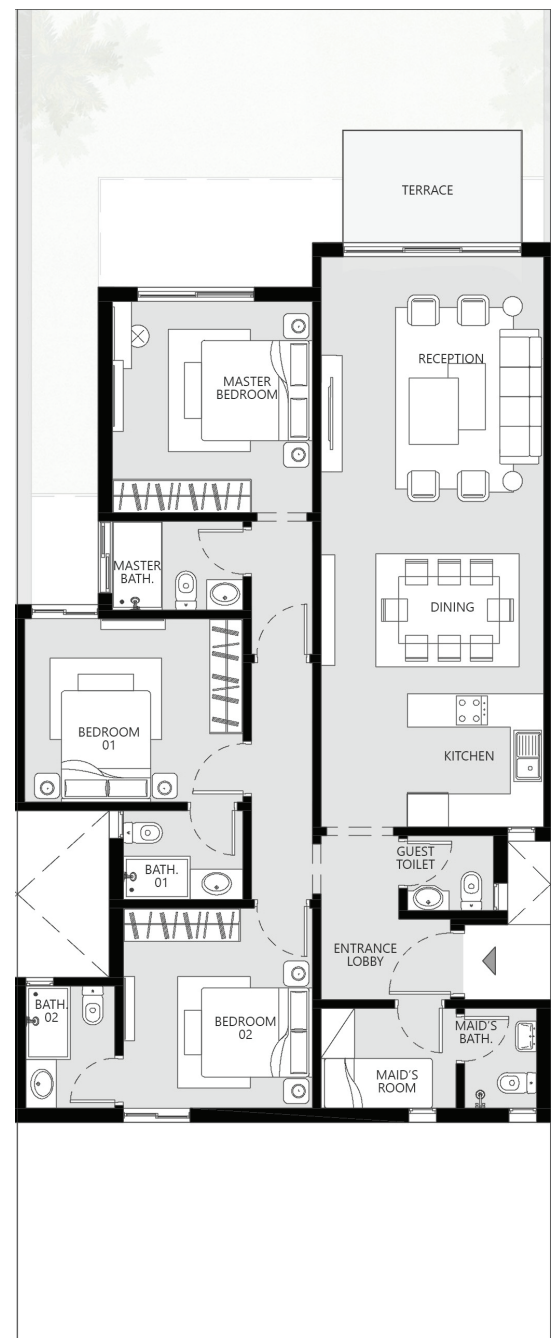

BUILDING TYPE B

Chalet | Second

4



Gross area
154 m²

Unit Components

Entrance lobby	1.40-2.30 X 1.45-2.95
Guest toilet	1.55 X 1.35
Reception	4.00 X 4.25
Dining	4.00 X 2.80
Kitchen	4.00 X 2.40
Kitchen & dining	-
Terrace	3.20 x 2.00
Master bedroom	3.60 X 3.80
Master bathroom	2.35 X 1.60
Master dressing	-
Bedroom 01	3.90 X 3.30
Bathroom 01	2.15 X 1.60
Bedroom 02	3.40 X 3.60
Bathroom 02	1.60 X 2.20
Maid's room	2.45 X 1.80
Maid's bathroom	1.30 X 1.80

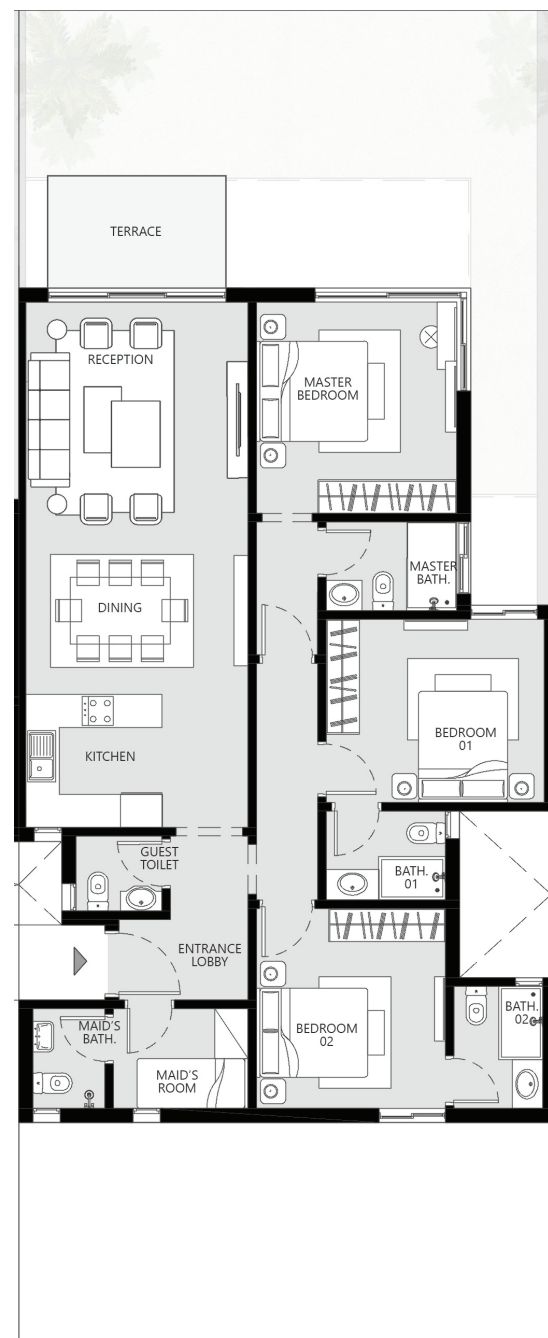

Disclaimer: 1. Drawings are not to scale. 2. The architectural details, dimensions and area based on Schematic Design information only, and final As-Built conditions may vary. 3. All images used are for illustrative purposes only and do not represent the actual size, features, specifications, fittings, and furnishings. 4. Developer reserves the right to make revisions/alterations, at its absolute discretion, and without liability.

BUILDING TYPE B

Chalet | Second

6



Gross area
153m²

Unit Components

Entrance lobby	1.40-2.30 X 1.45-2.95
Guest toilet	1.55 X 1.35
Reception	4.00 X 4.85
Dining	4.00 X 3.00
Kitchen	4.00 X 2.40
Kitchen & dining	-
Terrace	3.20 X 2.00
Master bedroom	3.60 X 3.80
Master bathroom	2.35 X 1.60
Master dressing	-
Bedroom 01	3.90 X 3.30
Bathroom 01	2.15 X 1.60
Bedroom 02	3.40 X 3.60
Bathroom 02	1.60 X 2.20
Maid's room	2.40 X 1.80
Maid's bathroom	1.30 X 1.80

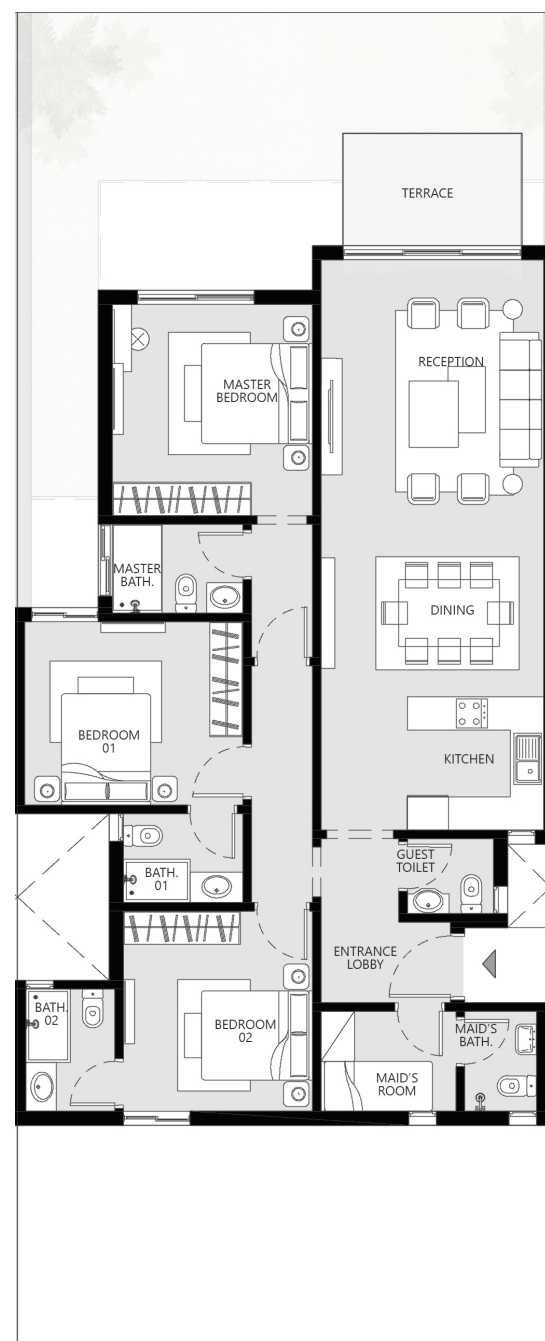

BUILDING TYPE B

Chalet | Second

7



Gross area
150 m²

Unit Components

Entrance lobby	1.40-2.30 X 1.45-2.95
Guest toilet	1.55 X 1.35
Reception	4.00 X 4.25
Dining	4.00 X 2.80
Kitchen	4.00 X 2.40
Kitchen & dining	-
Terrace	3.20 x 2.00
Master bedroom	3.60 X 3.80
Master bathroom	2.35 X 1.60
Master dressing	-
Bedroom 01	3.90 X 3.30
Bathroom 01	2.15 X 1.60
Bedroom 02	3.40 X 3.60
Bathroom 02	1.60 X 2.20
Maid's room	2.45 X 1.80
Maid's bathroom	1.30 X 1.80

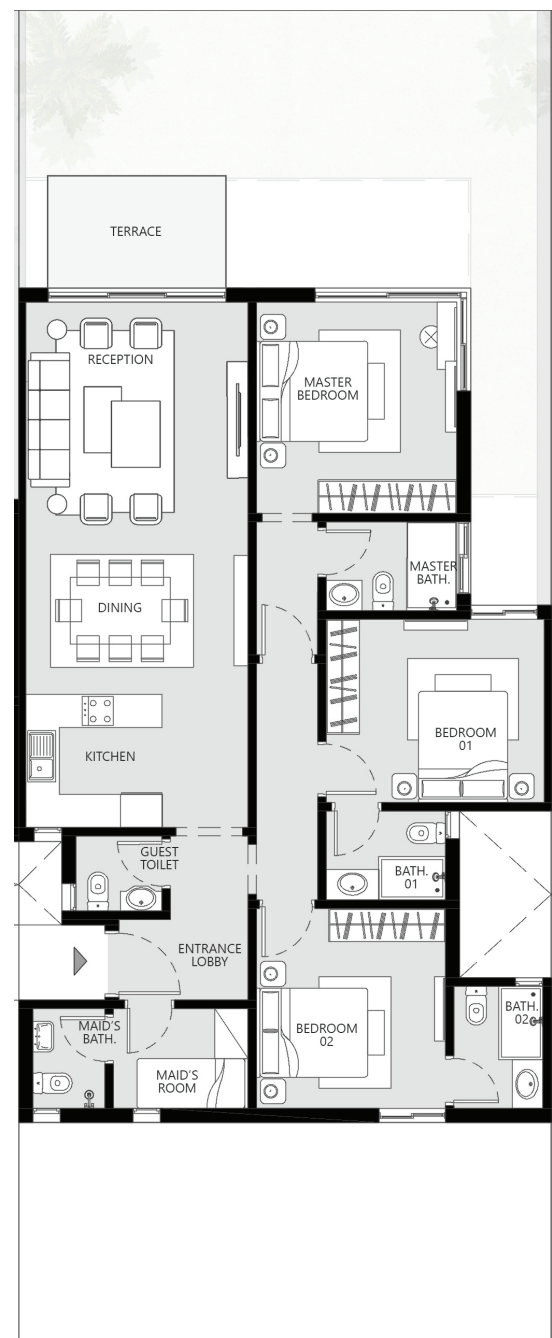

Disclaimer: 1. Drawings are not to scale. 2. The architectural details, dimensions and area based on Schematic Design information only, and final As-Built conditions may vary. 3. All images used are for illustrative purposes only and do not represent the actual size, features, specifications, fittings, and furnishings. 4. Developer reserves the right to make revisions/alterations, at its absolute discretion, and without liability.

BUILDING TYPE B

Chalet | Second

8

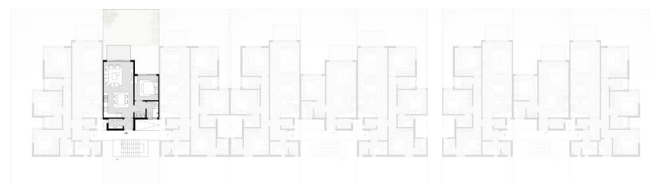

Gross area
83m²

Unit Components

Entrance lobby	1.30 X 1.35
Guest toilet	1.95 X 1.35
Reception	4.05 X 3.80
Dining	-
Kitchen	-
Kitchen & dining	4.05 X 3.75
Terrace	3.20 X 2.00
Master bedroom	3.30 X 3.25
Master bathroom	1.60 X 2.20
Master dressing	1.50 X 2.20
Bedroom 01	-
Bathroom 01	-
Bedroom 02	-
Bathroom 02	-
Maid's room	-
Maid's bathroom	-



BUILDING TYPE B

Chalet | Second

9

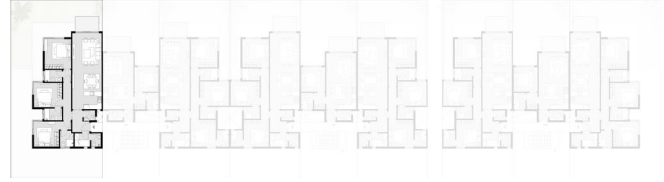

Gross area
163m²

Unit Components

Entrance lobby	1.40-2.30 X 1.45-2.95
Guest toilet	1.55 X 1.35
Reception	4.00 X 5.15
Dining	4.00 X 2.70
Kitchen	4.00 X 2.40
Kitchen & dining	-
Terrace	3.20 X 2.00
Master bedroom	3.60 X 4.00
Master bathroom	2.35 X 1.60
Master dressing	-
Bedroom 01	3.80 X 3.30
Bathroom 01	2.40 X 1.60
Bedroom 02	3.40-5.05 X 3.40
Bathroom 02	1.80 X 2.15
Maid's room	2.10 X 1.80
Maid's bathroom	1.30 X 1.80



Disclaimer: 1.Drawings are not to scale. 2.The architectural details, dimensions and area based on Schematic Design information only, and final As-Built conditions may vary. 3.All images used are for illustrative purposes only and do not represent the actual size, features, specifications, fittings, and furnishings. 4.Developer reserves the right to make revisions/alterations, at its absolute discretion, and without liability.

BUILDING TYPE B

Penthouse

1



Gross area 174 m² Outdoor area 126 m²

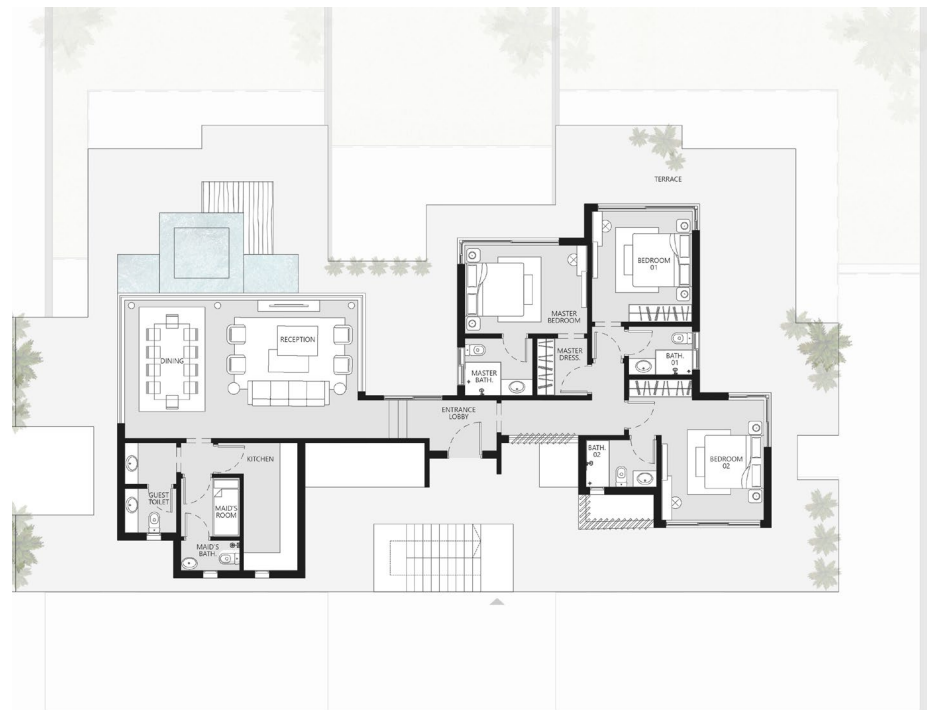

Unit Components

Entrance lobby	2.30 X 1.70	Master dressing	1.70 X 1.95
Powder room	1.75 X 1.40	Bedroom 01	3.40 X 3.75-5.00
Guest toilet	1.75 X 1.50	Bathroom 01	2.15 X 1.65
Reception	4.80 X 4.70	Bedroom 02	3.45-4.55 X 4.00-4.75
Dining	3.10 X 4.70	Bathroom 02	2.40 X 1.60
Kitchen	1.85-2.70 X 4.30	Maid's room	2.00 X 2.00
Master bedroom	4.15 X 3.00	Maid's bathroom	2.00 X 1.05
Master bathroom	2.30 X 1.95		

BUILDING TYPE B

Penthouse

2



Gross area
174 m²

Outdoor area
126m²



Unit Components

Entrance lobby	2.30 X 1.70	Master dressing	1.70 X 1.95
Powder room	1.75 X 1.40	Bedroom 01	3.40 X 3.75-5.00
Guest toilet	1.75 X 1.50	Bathroom 01	2.15 X 1.65
Reception	4.80 X 4.70	Bedroom 02	3.45-4.55 X 4.00-4.75
Dining	3.10 X 4.70	Bathroom 02	2.40 X 1.60
Kitchen	1.85-2.70 X 4.30	Maid's room	2.00 X 2.00
Master bedroom	4.15 X 3.00	Maid's bathroom	2.00 X 1.05
Master bathroom	2.30 X 1.95		

Disclaimer: 1.Drawings are not to scale. 2.The architectural details, dimensions and area based on Schematic Design information only, and final As-Built conditions may vary. 3.All images used are for illustrative purposes only and do not represent the actual size, features, specifications, fittings, and furnishings. 4.Developer reserves the right to make revisions/alterations, at its absolute discretion, and without liability.

BUILDING TYPE B

Penthouse

3

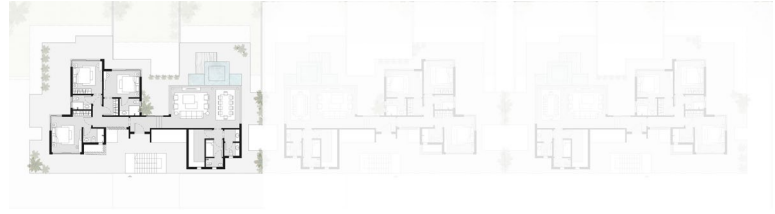

Gross area
174 m²

Outdoor area
126 m²

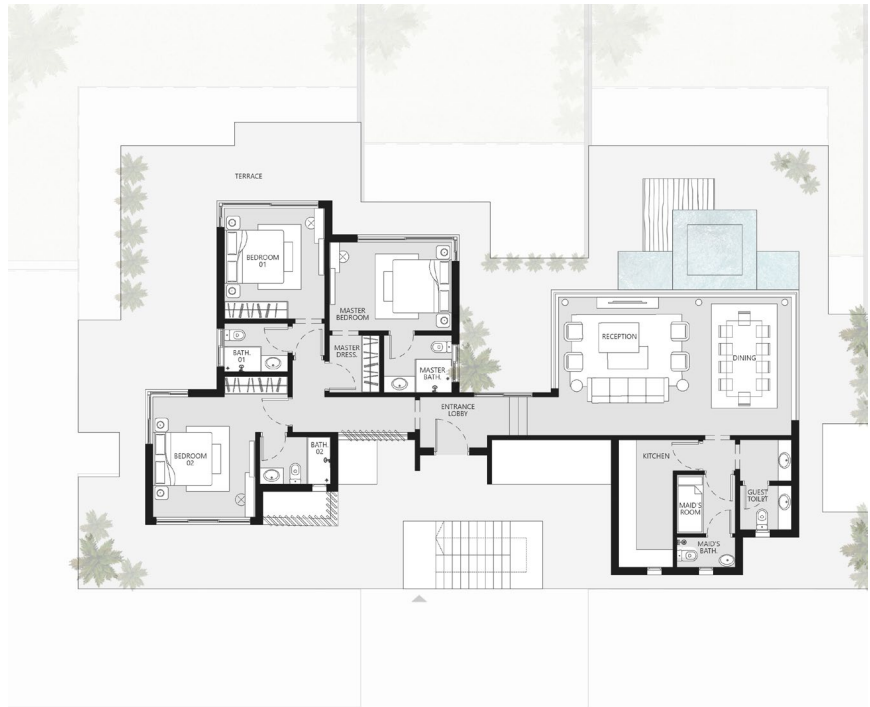

Unit Components

Entrance lobby	2.30 X 1.70	Master dressing	1.70 X 1.95
Powder room	1.75 X 1.40	Bedroom 01	3.40 X 3.75-5.00
Guest toilet	1.75 X 1.50	Bathroom 01	2.15 X 1.65
Reception	4.80 X 4.70	Bedroom 02	3.45-4.55 X 4.00-4.75
Dining	3.10 X 4.70	Bathroom 02	2.40 X 1.60
Kitchen	1.85-2.70 X 4.30	Maid's room	2.00 X 2.00
Master bedroom	4.15 X 3.00	Maid's bathroom	2.00 X 1.05
Master bathroom	2.30 X 1.95		







BUILDING TYPE C

BUILDING TYPE C

Chalet | Ground

1



Gross area 143 m² Garden area 84 m²

Unit Components

Entrance lobby	1.40-2.30 X 1.45-2.95
Guest toilet	1.55 X 1.35
Reception	4.00 X 4.30
Dining	4.00 X 2.75
Kitchen	4.00 X 2.40
Terrace	1.45-9.45 X 7.90-2.00
Master bedroom	3.60 X 4.00
Master bathroom	2.35 X 1.60
Master terrace	-
Bedroom 01	3.80 X 3.30
Bathroom 01	2.40 X 1.60
Terrace 01	-
Bedroom 02	3.40-5.05 x 1.10-3.40
Bathroom 02	1.85 X 2.15
Maid's room	2.10 X 1.80
Maid's bathroom	1.30 X 1.80



BUILDING TYPE C

Chalet | Ground

2



Gross area 68 m² Garden area 34 m²

Unit Components

Entrance lobby	1.35 X 1.60
Guest toilet	1.50 X 1.60
Reception	4.00 X 3.35
Dining	3.05 X 2.60
Kitchen	3.05 X 2.55
Terrace	4.25 X 2.00
Master bedroom	1.95-3.30 X 3.10-4.45
Master bathroom	1.60 X 2.40
Master terrace	2.25 X 2.00
Bedroom 01	-
Bathroom 01	-
Terrace 01	-
Bedroom 02	-
Bathroom 02	-
Maid's room	-
Maid's bathroom	-

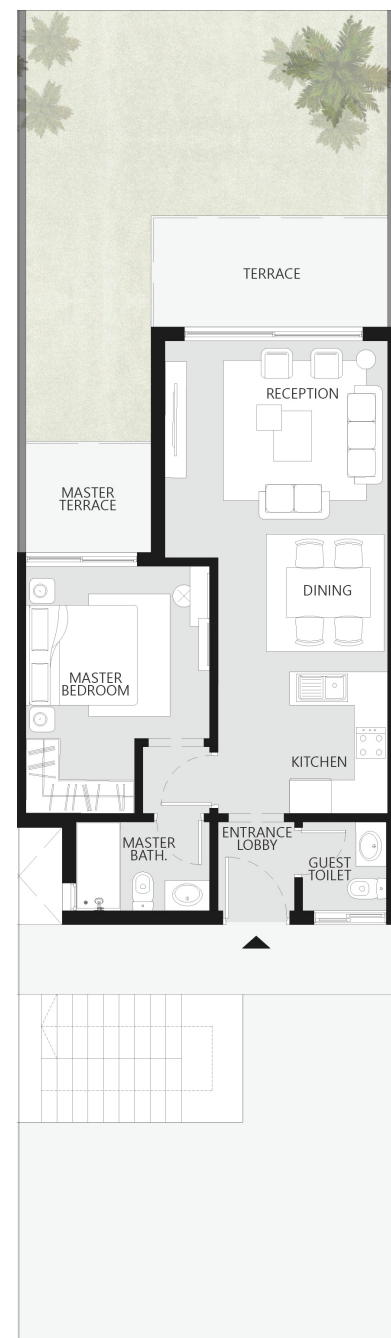

Disclaimer: 1. Drawings are not to scale. 2. The architectural details, dimensions and area based on Schematic Design information only, and final As-Built conditions may vary. 3. All images used are for illustrative purposes only and do not represent the actual size, features, specifications, fittings, and furnishings. 4. Developer reserves the right to make revisions/alterations, at its absolute discretion, and without liability.

BUILDING TYPE C

Chalet | Ground

3



Gross area 68 m² Garden area 34 m²

Unit Components

Entrance lobby	1.35 X 1.60
Guest toilet	1.50 X 1.60
Reception	4.00 X 3.35
Dining	3.05 X 2.60
Kitchen	3.05 X 2.55
Terrace	4.25 X 2.00
Master bedroom	1.95-3.30 X 3.10-4.45
Master bathroom	1.60 X 2.40
Master terrace	2.25 X 2.00
Bedroom 01	-
Bathroom 01	-
Terrace 01	-
Bedroom 02	-
Bathroom 02	-
Maid's room	-
Maid's bathroom	-

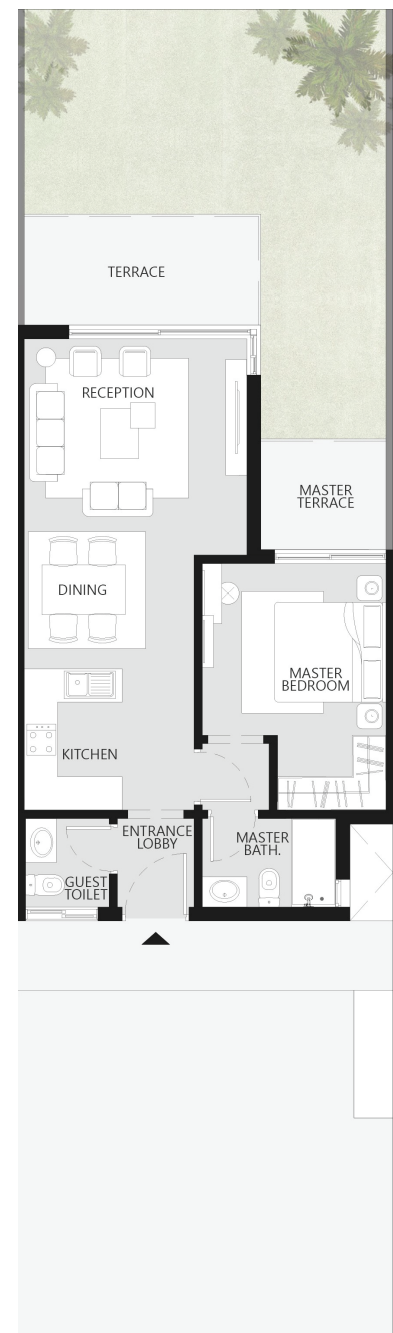

BUILDING TYPE C

Chalet | Ground

4



Gross area Garden area
 141 m² 36 m²

Unit Components

Entrance lobby	1.40-2.30 X 1.45-2.95
Guest toilet	1.55 X 1.35
Reception	4.00 X 4.25
Dining	4.00 X 2.80
Kitchen	4.00 X 2.40
Terrace	8.00 X 2.00
Master bedroom	3.60 X 3.80
Master bathroom	2.35 X 1.60
Master dressing	-
Bedroom 01	3.90 X 3.30
Bathroom 01	2.15 X 1.60
Terrace 01	1.20 X 2.00
Bedroom 02	3.40 X 3.60
Bathroom 02	1.60 X 2.20
Maid's room	2.45 X 1.80
Maid's bathroom	1.30 X 1.80

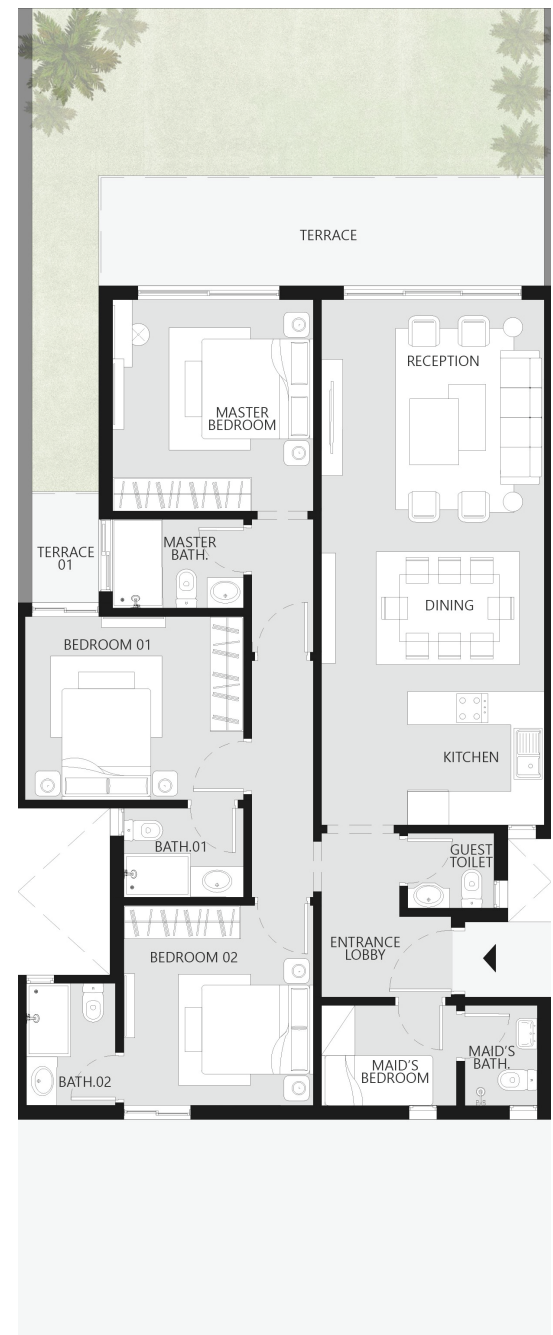

Disclaimer: 1.Drawings are not to scale. 2.The architectural details, dimensions and area based on Schematic Design information only, and final As-Built conditions may vary. 3.All images used are for illustrative purposes only and do not represent the actual size, features, specifications, fittings, and furnishings. 4.Developer reserves the right to make revisions/alterations, at its absolute discretion, and without liability.

BUILDING TYPE C

Chalet | Ground

5



Gross area 141 m² Garden area 36 m²

Unit Components

Entrance lobby	1.40-2.30 X 1.45-2.95
Guest toilet	1.55 X 1.35
Reception	4.00 X 4.25
Dining	4.00 X 2.80
Kitchen	4.00 X 2.40
Terrace	8.00 X 2.00
Master bedroom	3.60 X 3.80
Master bathroom	2.35 X 1.60
Master dressing	-
Bedroom 01	3.90 X 3.30
Bathroom 01	2.15 X 1.60
Terrace 01	1.20 X 2.00
Bedroom 02	3.40 X 3.60
Bathroom 02	1.60 X 2.20
Maid's room	2.45 X 1.80
Maid's bathroom	1.30 X 1.80

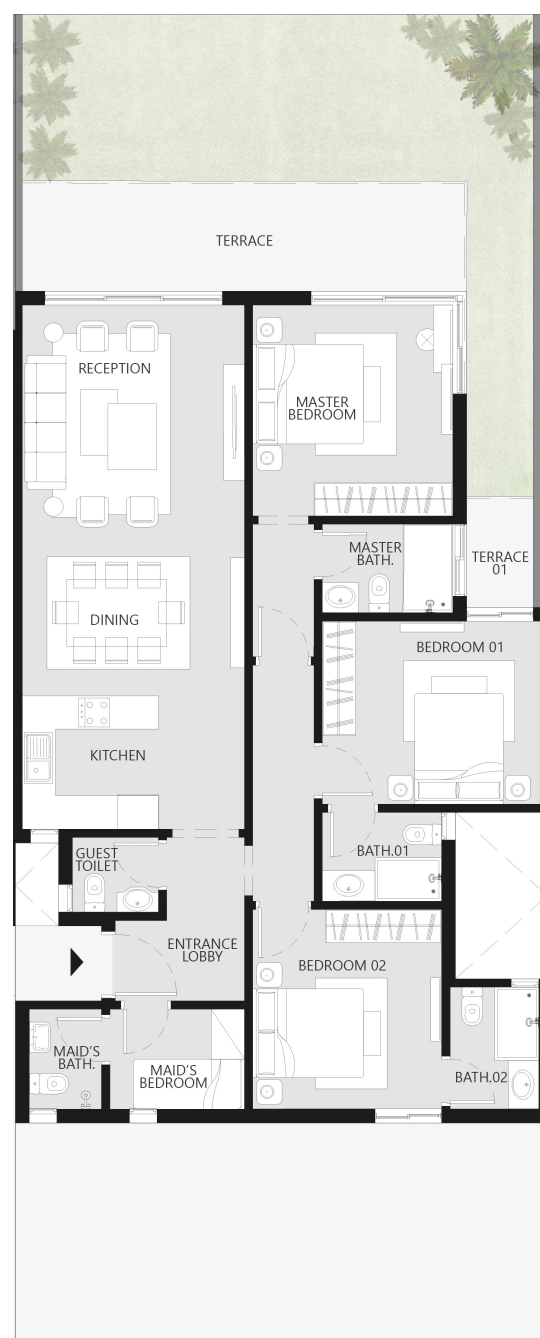

BUILDING TYPE C

Chalet | Ground

6



Gross area Garden area
68 m² 34 m²

Unit Components

Entrance lobby	1.35 X 1.60
Guest toilet	1.50 X 1.60
Reception	4.00 X 3.35
Dining	3.05 X 2.60
Kitchen	3.05 X 2.55
Terrace	4.25 X 2.00
Master bedroom	1.95-3.30 X 3.10-4.45
Master bathroom	1.60 X 2.40
Master terrace	2.25 X 2.00
Bedroom 01	-
Bathroom 01	-
Terrace 01	-
Bedroom 02	-
Bathroom 02	-
Maid's room	-
Maid's bathroom	-

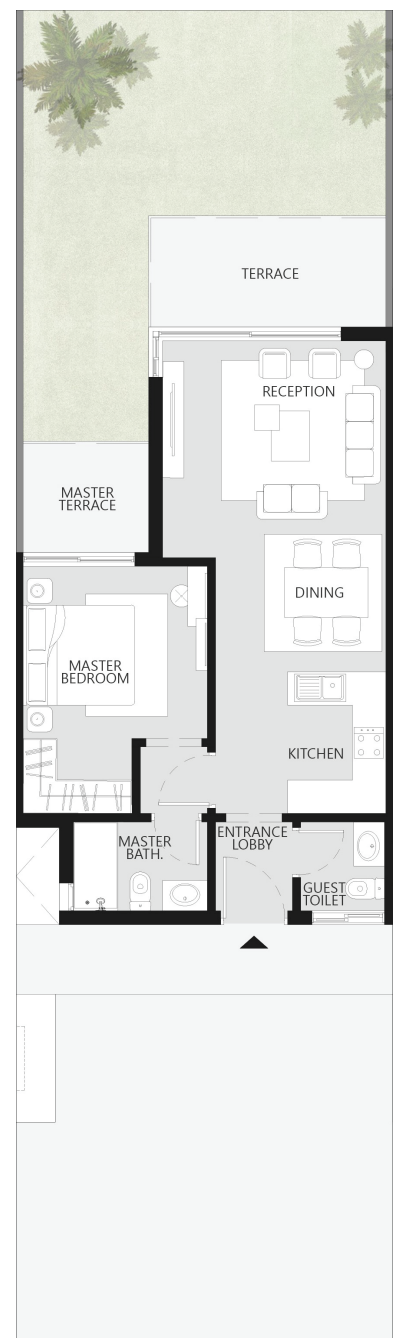

Disclaimer: 1. Drawings are not to scale. 2. The architectural details, dimensions and area based on Schematic Design information only, and final As-Built conditions may vary. 3. All images used are for illustrative purposes only and do not represent the actual size, features, specifications, fittings, and furnishings. 4. Developer reserves the right to make revisions/alterations, at its absolute discretion, and without liability.

BUILDING TYPE C

Chalet | Ground

7



Gross area 68 m² Garden area 34 m²

Unit Components

Entrance lobby	1.35 X 1.60
Guest toilet	1.50 X 1.60
Reception	4.00 X 3.35
Dining	3.05 X 2.60
Kitchen	3.05 X 2.55
Terrace	4.25 X 2.00
Master bedroom	1.95-3.30 X 3.10-4.45
Master bathroom	1.60 X 2.40
Master terrace	2.25 X 2.00
Bedroom 01	-
Bathroom 01	-
Terrace 01	-
Bedroom 02	-
Bathroom 02	-
Maid's room	-
Maid's bathroom	-

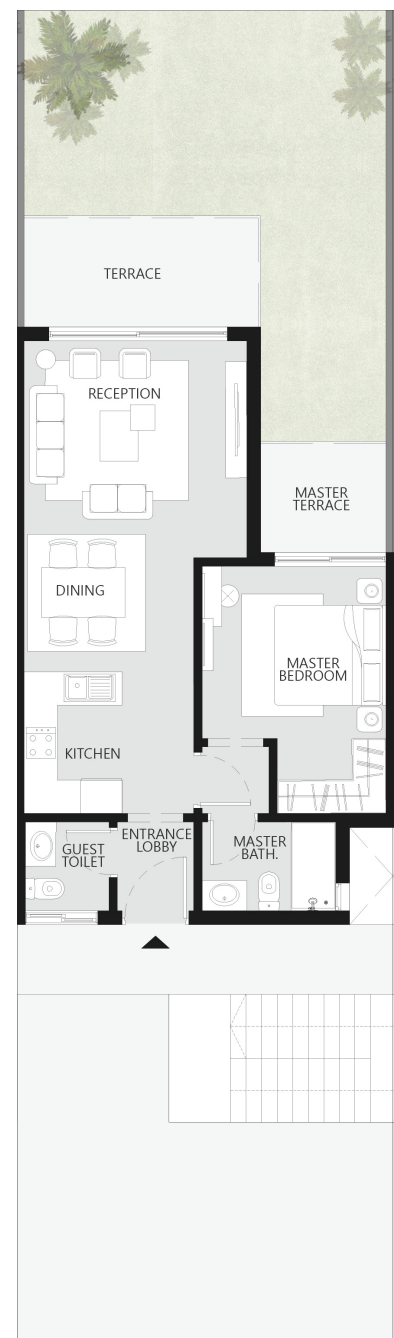

BUILDING TYPE C

Chalet | Ground

8



Gross area 143m² Garden area 84m²

Unit Components

Entrance lobby	1.40-2.30 X 1.45-2.95
Guest toilet	1.55 X 1.35
Reception	4.00 X 4.30
Dining	4.00 X 2.75
Kitchen	4.00 X 2.40
Terrace	1.45-9.45 X 7.90-2.00
Master bedroom	3.60 X 4.00
Master bathroom	2.35 X 1.60
Master terrace	-
Bedroom 01	3.80 X 3.30
Bathroom 01	2.40 X 1.60
Terrace 01	-
Bedroom 02	3.40-5.05 x 1.10-3.40
Bathroom 02	1.85 X 2.15
Maid's room	2.10 X 1.80
Maid's bathroom	1.30 X 1.80



Disclaimer: 1.Drawings are not to scale. 2.The architectural details, dimensions and area based on Schematic Design information only, and final As-Built conditions may vary. 3.All images used are for illustrative purposes only and do not represent the actual size, features, specifications, fittings, and furnishings. 4.Developer reserves the right to make revisions/alterations, at its absolute discretion, and without liability.

BUILDING TYPE C

Chalet | First

1

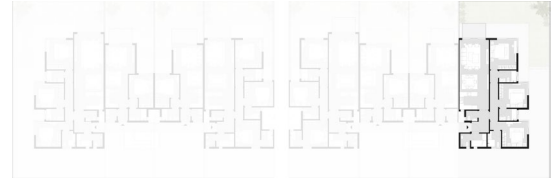

Gross area
174m²

Unit Components

Entrance lobby	1.40-2.30 X 1.45-2.95
Guest toilet	1.55 X 1.35
Reception	4.00 X 4.45
Dining	4.00 X 2.60
Kitchen	4.00 X 2.40
Terrace	3.20 X 2.00
Master bedroom	3.60 X 4.00
Master bathroom	2.35 X 1.60
Bedroom 01	3.80 X 3.30
Bathroom 01	2.40 X 1.60
Bedroom 02	3.40-5.05 x 1.10-3.40
Bathroom 02	1.80 X 2.15
Maid's room	2.10 X 1.80
Maid's bathroom	1.30 X 1.80



BUILDING TYPE C

Chalet | First

2

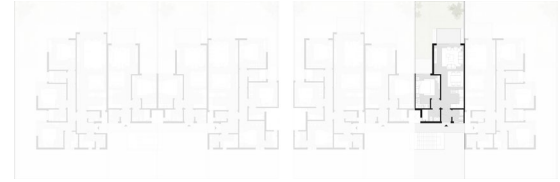

Gross area
77m²

Unit Components

Entrance lobby	1.35 X 1.60
Guest toilet	1.50 X 1.60
Reception	4.00 X 3.50
Dining	3.05 X 2.45
Kitchen	3.05 X 2.55
Terrace	3.20 X 2.00
Master bedroom	1.95-3.30 X 3.10-4.45
Master bathroom	2.40 X 1.60
Master terrace	-
Bathroom 01	-
Bedroom 02	-
Bathroom 02	-
Maid's room	-
Maid's bathroom	-

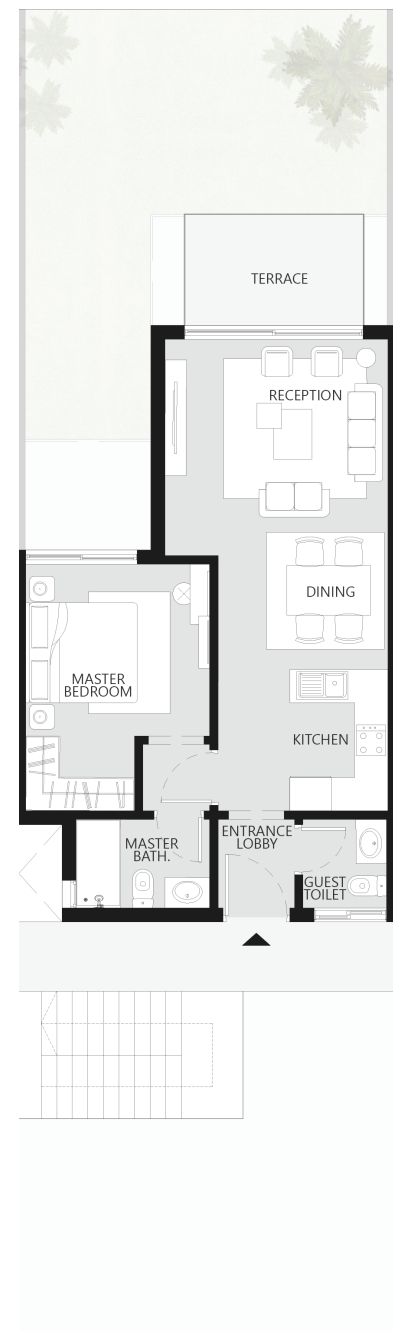

Disclaimer: 1.Drawings are not to scale. 2.The architectural details, dimensions and area based on Schematic Design information only, and final As-Built conditions may vary. 3.All images used are for illustrative purposes only and do not represent the actual size, features, specifications, fittings, and furnishings. 4.Developer reserves the right to make revisions/alterations, at its absolute discretion, and without liability.

BUILDING TYPE C

Chalet | First

3

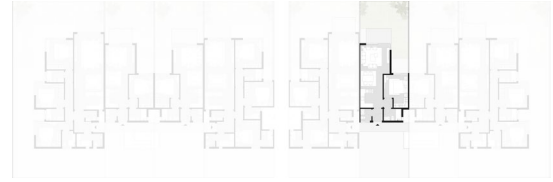

Gross area
78 m²

Unit Components

Entrance lobby	1.35 X 1.60
Guest toilet	1.50 X 1.60
Reception	4.00 X 3.50
Dining	3.05 X 2.45
Kitchen	3.05 X 2.55
Terrace	3.20 X 2.00
Master bedroom	1.95-3.30 X 3.10-4.45
Master bathroom	2.40 X 1.60
Master terrace	-
Bathroom 01	-
Bedroom 02	-
Bathroom 02	-
Maid's room	-
Maid's bathroom	-

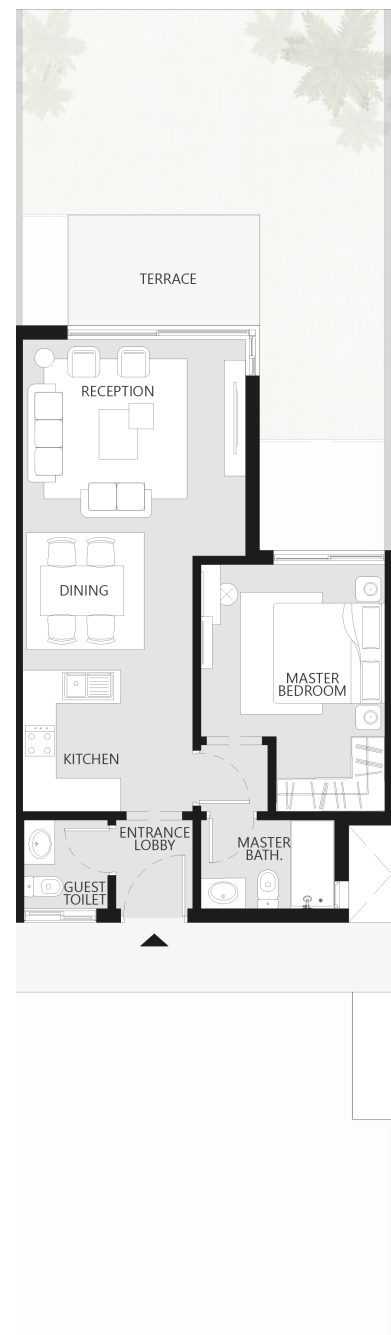

BUILDING TYPE C

Chalet | First

4

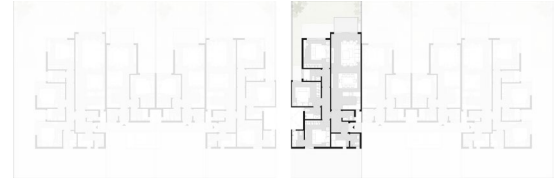

Gross area
176m²

Unit Components

Entrance lobby	1.40-2.30 X 1.45-2.95
Guest toilet	1.55 X 1.35
Reception	4.00 X 4.85
Dining	4.00 X 3.00
Kitchen	4.00 X 2.40
Terrace	3.20 X 2.00
Master bedroom	3.60 X 3.80
Master bathroom	2.30 X 1.60
Bedroom 01	3.90 X 3.30
Bathroom 01	2.15 X 1.60
Bedroom 02	3.40 X 3.60
Bathroom 02	1.60 X 2.20
Maid's room	2.40 X 1.80
Maid's bathroom	1.30 X 1.800

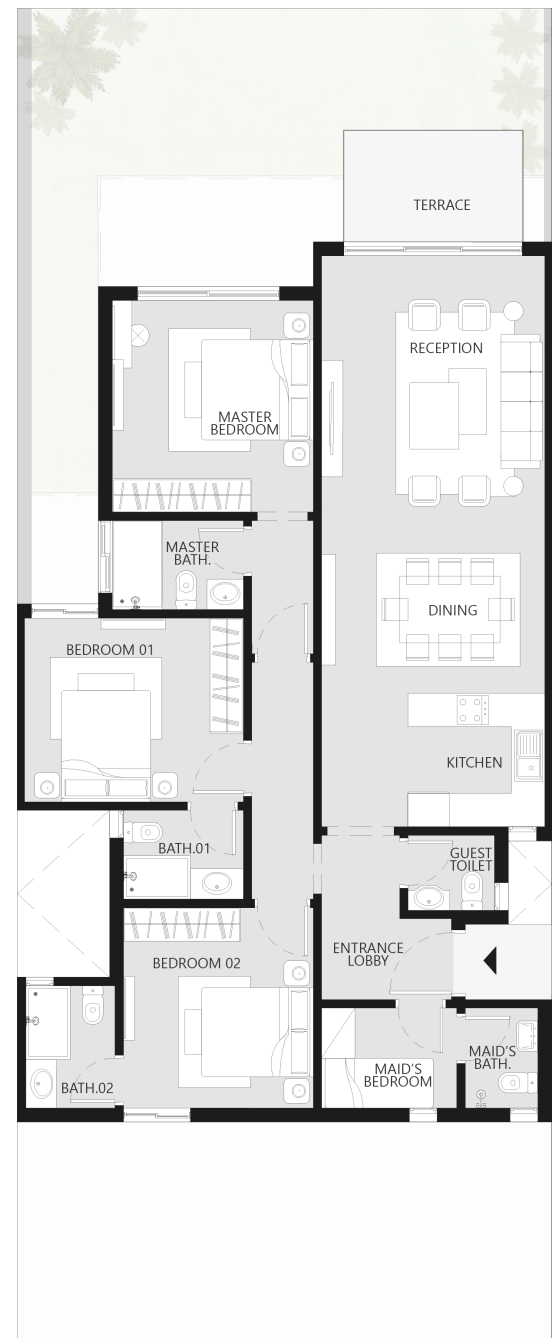

Disclaimer: 1.Drawings are not to scale. 2.The architectural details, dimensions and area based on Schematic Design information only, and final As-Built conditions may vary. 3.All images used are for illustrative purposes only and do not represent the actual size, features, specifications, fittings, and furnishings. 4.Developer reserves the right to make revisions/alterations, at its absolute discretion, and without liability.

BUILDING TYPE C

Chalet | First

5

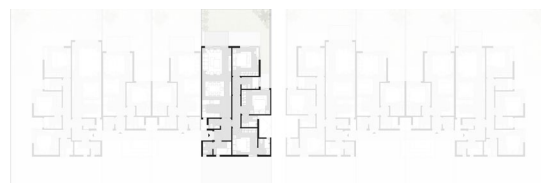

Gross area
154 m²

Unit Components

Entrance lobby	1.40-2.30 X 1.45-2.95
Guest toilet	1.55 X 1.35
Reception	4.00 X 4.20
Dining	4.00 X 2.85
Kitchen	4.00 X 2.40
Terrace	3.20 x 2.00
Master bedroom	3.60 X 3.80
Master bathroom	2.30 X 1.60
Bedroom 01	3.90 X 3.30
Bathroom 01	2.15 X 1.60
Bedroom 02	3.40 X 3.60
Bathroom 02	1.60 X 2.20
Maid's room	2.40 X 1.80
Maid's bathroom	1.30 X 1.80

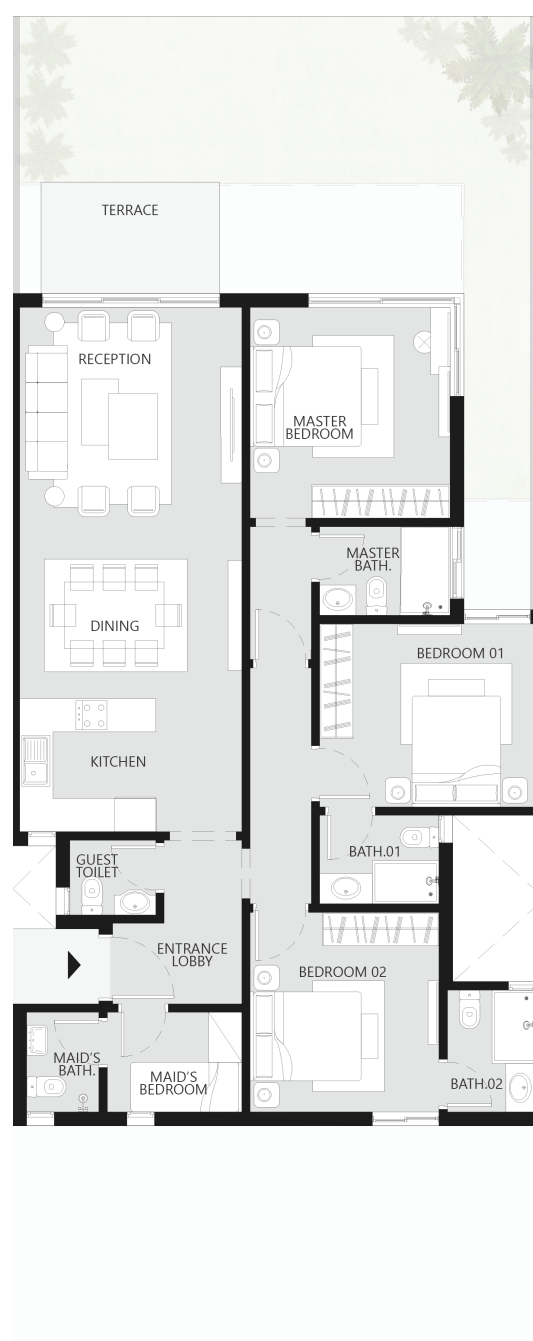

BUILDING TYPE C

Chalet | First

6

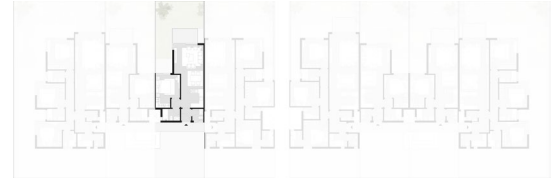

Gross area
78m²

Unit Components

Entrance lobby	1.35 X 1.60
Guest toilet	1.50 X 1.60
Reception	4.00 X 3.50
Dining	3.05 X 2.45
Kitchen	3.05 X 2.55
Terrace	3.20 X 2.00
Master bedroom	1.95-3.30 X 3.10-4.45
Master bathroom	2.40 X 1.60
Master terrace	-
Bathroom 01	-
Bedroom 02	-
Bathroom 02	-
Maid's room	-
Maid's bathroom	-

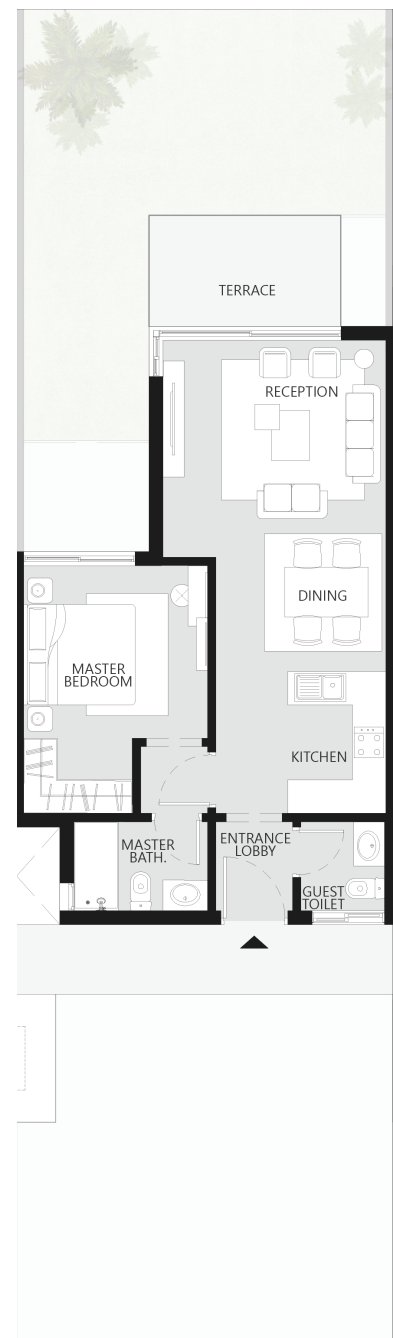

Disclaimer: 1. Drawings are not to scale. 2. The architectural details, dimensions and area based on Schematic Design information only, and final As-Built conditions may vary. 3. All images used are for illustrative purposes only and do not represent the actual size, features, specifications, fittings, and furnishings. 4. Developer reserves the right to make revisions/alterations, at its absolute discretion, and without liability.

BUILDING TYPE C

Chalet | First

7

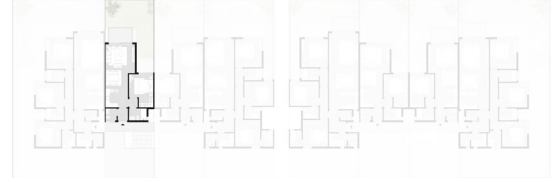

Gross area
77 m²

Unit Components

Entrance lobby	1.35 X 1.60
Guest toilet	1.50 X 1.60
Reception	4.00 X 3.50
Dining	3.05 X 2.45
Kitchen	3.05 X 2.55
Terrace	3.20 X 2.00
Master bedroom	1.95-3.30 X 3.10-4.45
Master bathroom	2.40 X 1.60
Master terrace	-
Bathroom 01	-
Bedroom 02	-
Bathroom 02	-
Maid's room	-
Maid's bathroom	-

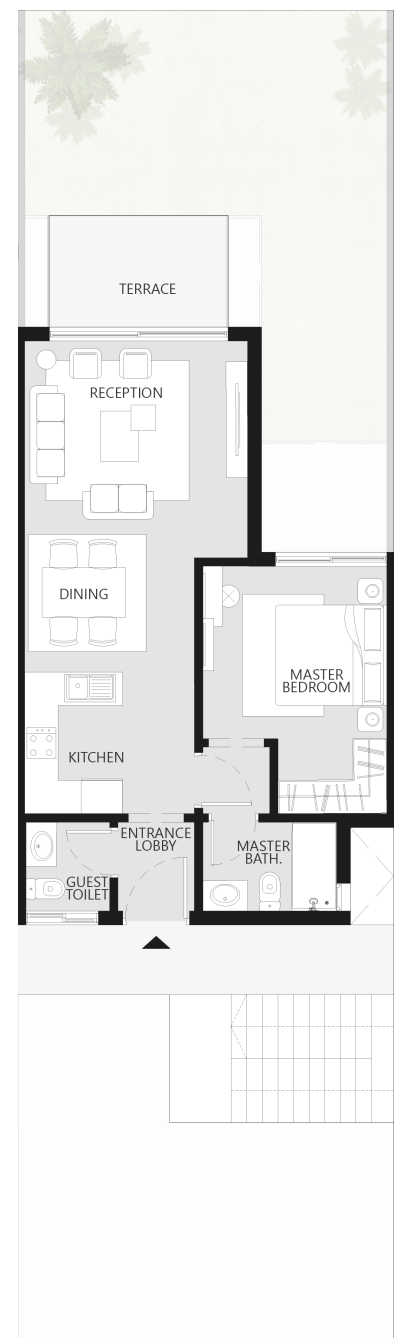

BUILDING TYPE C

Chalet | First

8

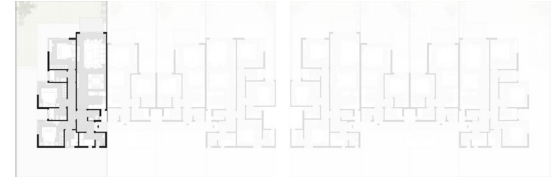

Gross area
184m²

Unit Components

Entrance lobby	1.40-2.30 X 1.45-2.95
Guest toilet	1.55 X 1.35
Reception	4.00 X 5.00
Dining	4.00 X 2.85
Kitchen	4.00 X 2.40
Terrace	3.20 X 2.00
Master bedroom	3.60 X 4.00
Master bathroom	2.35 X 1.60
Bedroom 01	3.80 X 3.30
Bathroom 01	2.40 X 1.60
Bedroom 02	3.40-5.05 X 3.40
Bathroom 02	1.80 X 2.15
Maid's room	2.10 X 1.80
Maid's bathroom	1.30 X 1.80

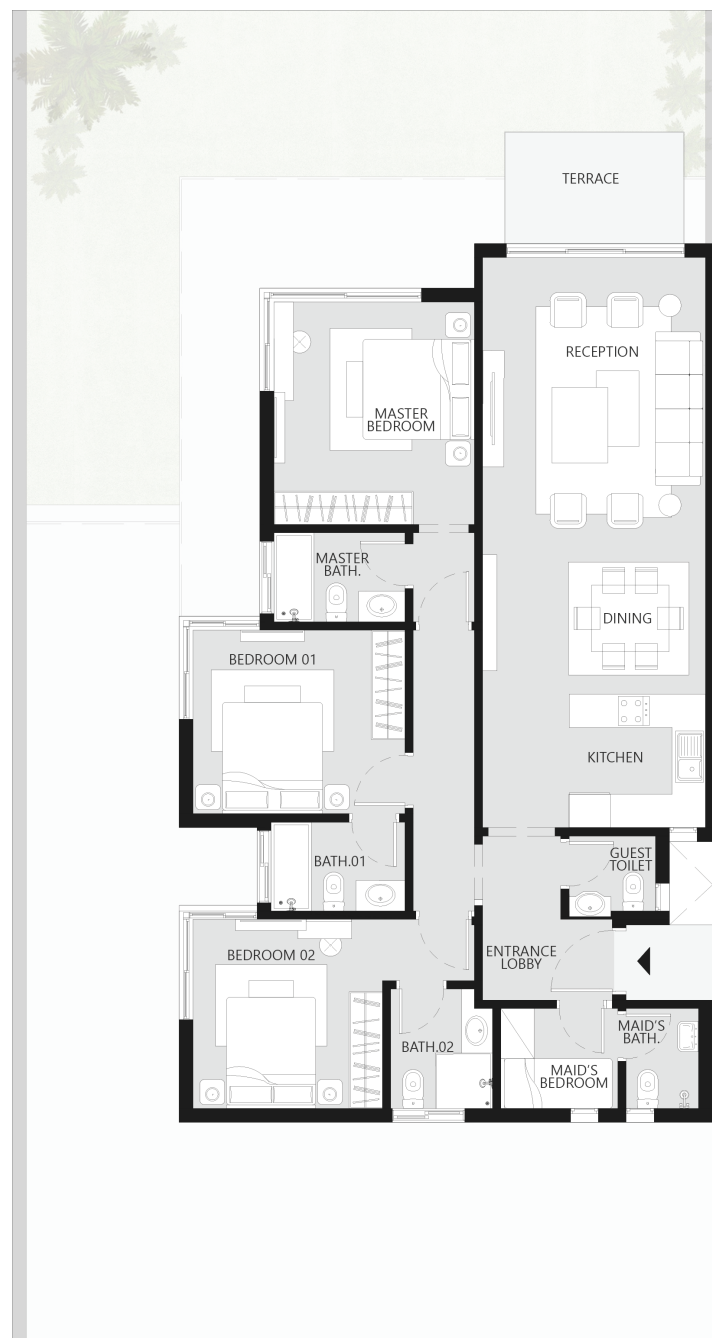

Disclaimer: 1.Drawings are not to scale. 2.The architectural details, dimensions and area based on Schematic Design information only, and final As-Built conditions may vary. 3.All images used are for illustrative purposes only and do not represent the actual size, features, specifications, fittings, and furnishings. 4.Developer reserves the right to make revisions/alterations, at its absolute discretion, and without liability.

BUILDING TYPE C

Chalet | Second

1



Gross area
158m²

Unit Components

Entrance lobby	1.40-2.30 X 1.45-2.95
Guest toilet	1.55 X 1.35
Reception	4.00 X 4.45
Dining	4.00 X 2.60
Kitchen	4.00 X 2.40
Terrace	3.20 X 2.00
Master bedroom	3.60 X 4.00
Master bathroom	2.35 X 1.60
Bedroom 01	3.80 X 3.30
Bathroom 01	2.40 X 1.60
Bedroom 02	3.40-5.05 x 1.10-3.40
Bathroom 02	1.80 X 2.15
Maid's room	2.10 X 1.80
Maid's bathroom	1.30 X 1.80



BUILDING TYPE C

Chalet | Second

2

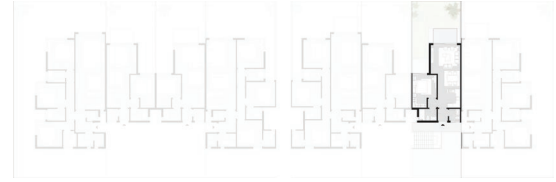

Gross area
77m²

Unit Components

Entrance lobby	1.35 X 1.60
Guest toilet	1.50 X 1.60
Reception	4.00 X 3.50
Dining	3.05 X 2.45
Kitchen	3.05 X 2.55
Terrace	3.20 X 2.00
Master bedroom	1.95-3.30 X 3.10-4.45
Master bathroom	2.40 X 1.60
Master terrace	-
Bathroom 01	-
Bedroom 02	-
Bathroom 02	-
Maid's room	-
Maid's bathroom	-

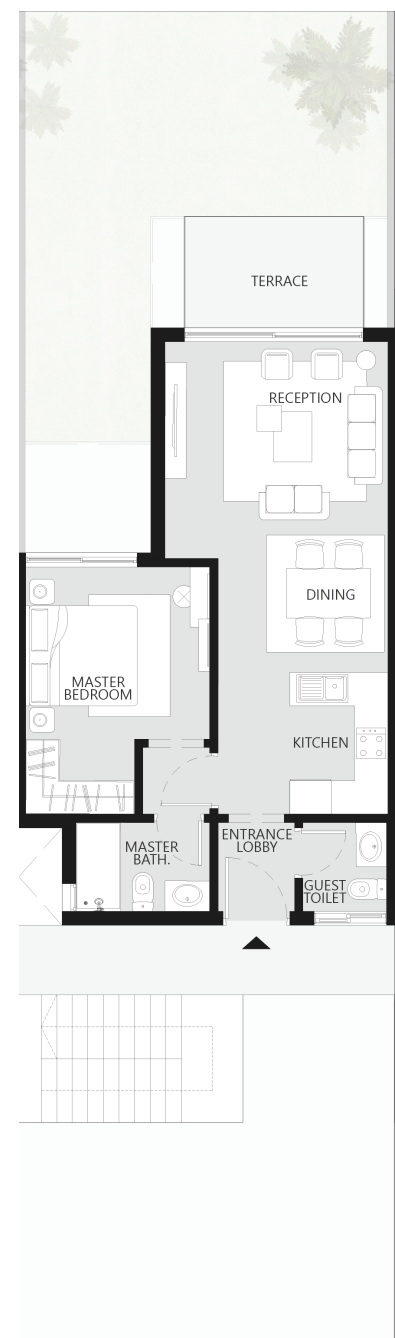

Disclaimer: 1.Drawings are not to scale. 2.The architectural details, dimensions and area based on Schematic Design information only, and final As-Built conditions may vary. 3.All images used are for illustrative purposes only and do not represent the actual size, features, specifications, fittings, and furnishings. 4.Developer reserves the right to make revisions/alterations, at its absolute discretion, and without liability.

BUILDING TYPE C

Chalet | Second

3



Gross area
78 m²

Unit Components

Entrance lobby	1.35 X 1.60
Guest toilet	1.50 X 1.60
Reception	4.00 X 3.50
Dining	3.05 X 2.45
Kitchen	3.05 X 2.55
Terrace	3.20 X 2.00
Master bedroom	1.95-3.30 X 3.10-4.45
Master bathroom	2.40 X 1.60
Master terrace	-
Bathroom 01	-
Bedroom 02	-
Bathroom 02	-
Maid's room	-
Maid's bathroom	-

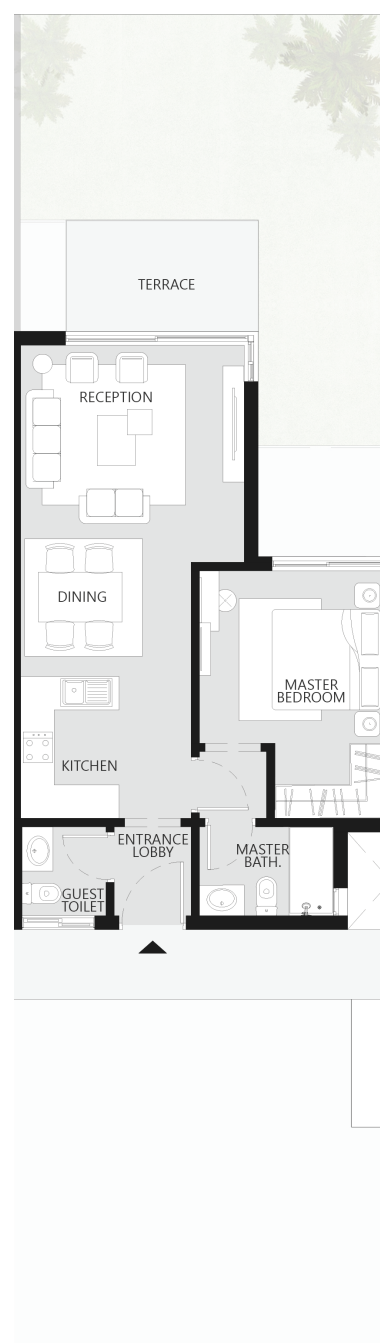

BUILDING TYPE C

Chalet | Second

4



Gross area
157m²

Unit Components

Entrance lobby	1.40-2.30 X 1.45-2.95
Guest toilet	1.55 X 1.35
Reception	4.00 X 4.85
Dining	4.00 X 3.00
Kitchen	4.00 X 2.40
Terrace	3.20 X 2.00
Master bedroom	3.60 X 3.80
Master bathroom	2.30 X 1.60
Bedroom 01	3.90 X 3.30
Bathroom 01	2.15 X 1.60
Bedroom 02	3.40 X 3.60
Bathroom 02	1.60 X 2.20
Maid's room	2.40 X 1.80
Maid's bathroom	1.30 X 1.80

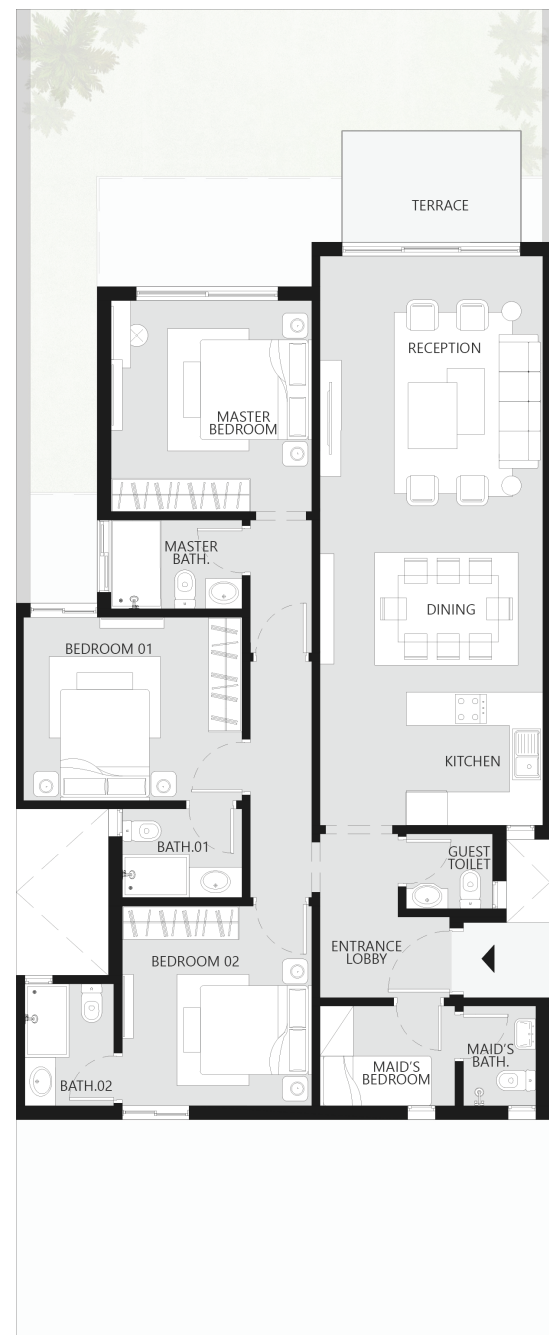

Disclaimer: 1.Drawings are not to scale. 2.The architectural details, dimensions and area based on Schematic Design information only, and final As-Built conditions may vary. 3.All images used are for illustrative purposes only and do not represent the actual size, features, specifications, fittings, and furnishings. 4.Developer reserves the right to make revisions/alterations, at its absolute discretion, and without liability.

BUILDING TYPE C

Chalet | Second

5



Gross area
154m²

Unit Components

Entrance lobby	1.40-2.30 X 1.45-2.95
Guest toilet	1.55 X 1.35
Reception	4.00 X 4.20
Dining	4.00 X 2.85
Kitchen	4.00 X 2.40
Terrace	3.20 x 2.00
Master bedroom	3.60 X 3.80
Master bathroom	2.30 X 1.60
Bedroom 01	3.90 X 3.30
Bathroom 01	2.15 X 1.60
Bedroom 02	3.40 X 3.60
Bathroom 02	1.60 X 2.20
Maid's room	2.40 X 1.80
Maid's bathroom	1.30 X 1.80

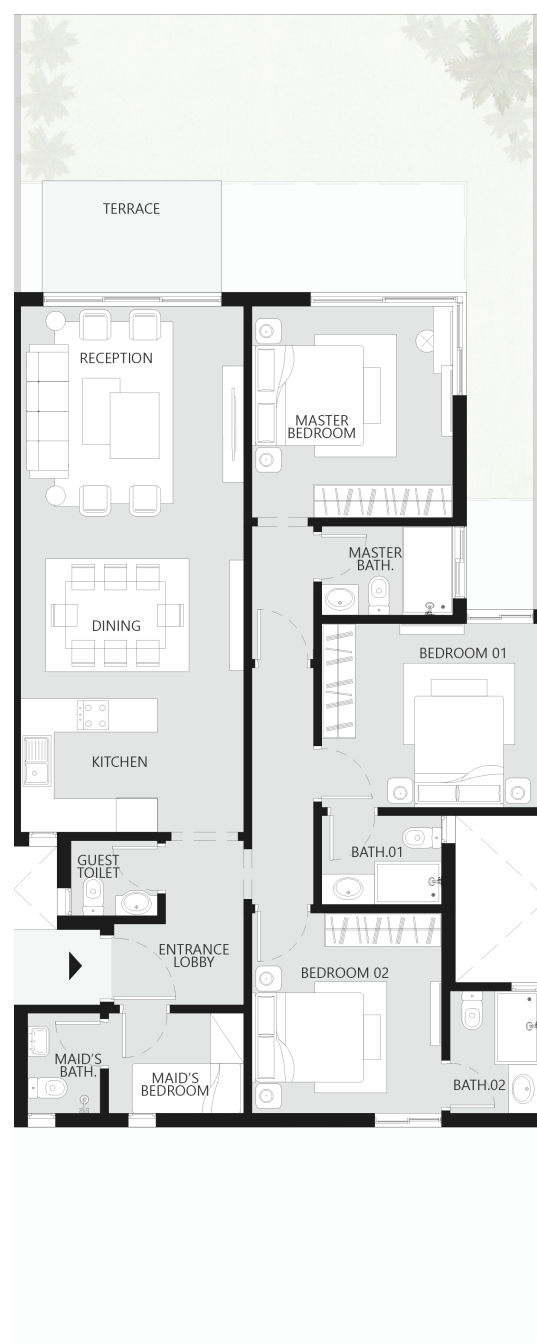

BUILDING TYPE C

Chalet | Second

6



Gross area
78m²

Unit Components

Entrance lobby	1.35 X 1.60
Guest toilet	1.50 X 1.60
Reception	4.00 X 3.50
Dining	3.05 X 2.45
Kitchen	3.05 X 2.55
Terrace	3.20 X 2.00
Master bedroom	1.95-3.30 X 3.10-4.45
Master bathroom	2.40 X 1.60
Master terrace	-
Bathroom 01	-
Bedroom 02	-
Bathroom 02	-
Maid's room	-
Maid's bathroom	-

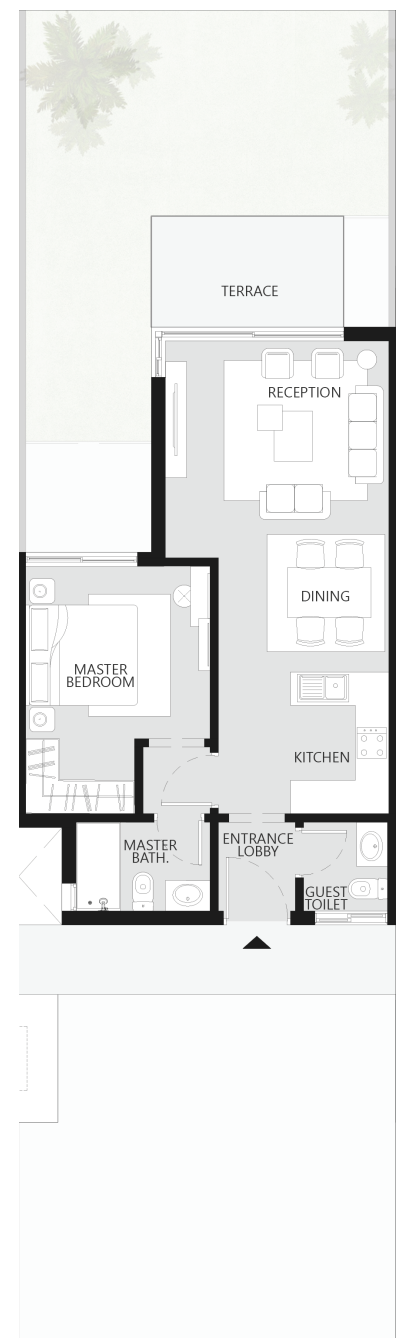

Disclaimer: 1.Drawings are not to scale. 2.The architectural details, dimensions and area based on Schematic Design information only, and final As-Built conditions may vary. 3.All images used are for illustrative purposes only and do not represent the actual size, features, specifications, fittings, and furnishings. 4.Developer reserves the right to make revisions/alterations, at its absolute discretion, and without liability.

BUILDING TYPE C

Chalet | Second

7



Gross area
77 m²

Unit Components

Entrance lobby	1.35 X 1.60
Guest toilet	1.50 X 1.60
Reception	4.00 X 3.50
Dining	3.05 X 2.45
Kitchen	3.05 X 2.55
Terrace	3.20 X 2.00
Master bedroom	1.95-3.30 X 3.10-4.45
Master bathroom	2.40 X 1.60
Master terrace	-
Bathroom 01	-
Bedroom 02	-
Bathroom 02	-
Maid's room	-
Maid's bathroom	-

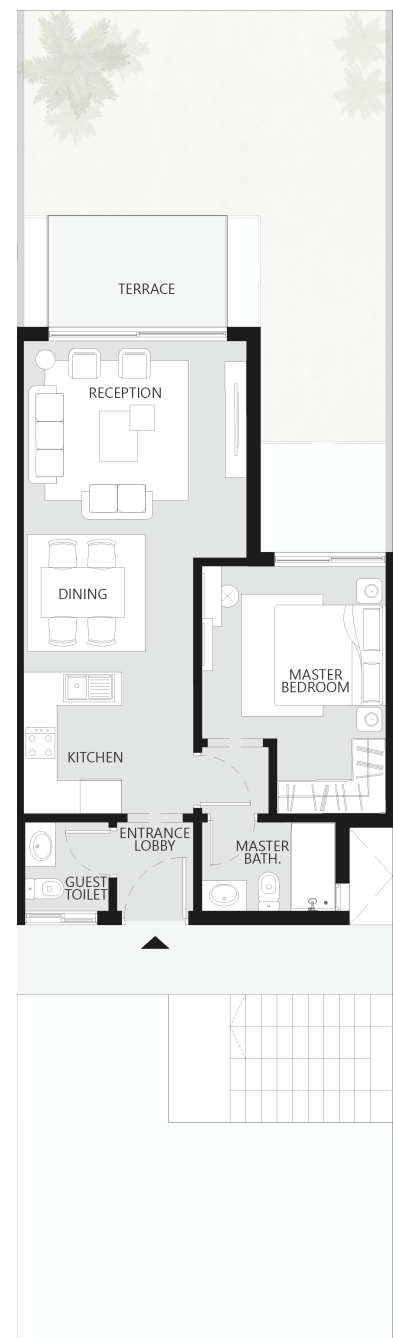

BUILDING TYPE C

Chalet | Second

8

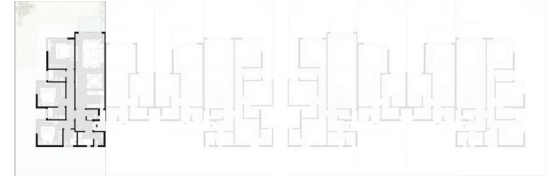

Gross area
163m²

Unit Components

Entrance lobby	1.40-2.30 X 1.45-2.95
Guest toilet	1.55 X 1.35
Reception	4.00 X 5.00
Dining	4.00 X 2.85
Kitchen	4.00 X 2.40
Terrace	3.20 X 2.00
Master bedroom	3.60 X 4.00
Master bathroom	2.35 X 1.60
Bedroom 01	3.80 X 3.30
Bathroom 01	2.40 X 1.60
Bedroom 02	3.40-5.05 X 3.40
Bathroom 02	1.80 X 2.15
Maid's room	2.10 X 1.80
Maid's bathroom	1.30 X 1.80

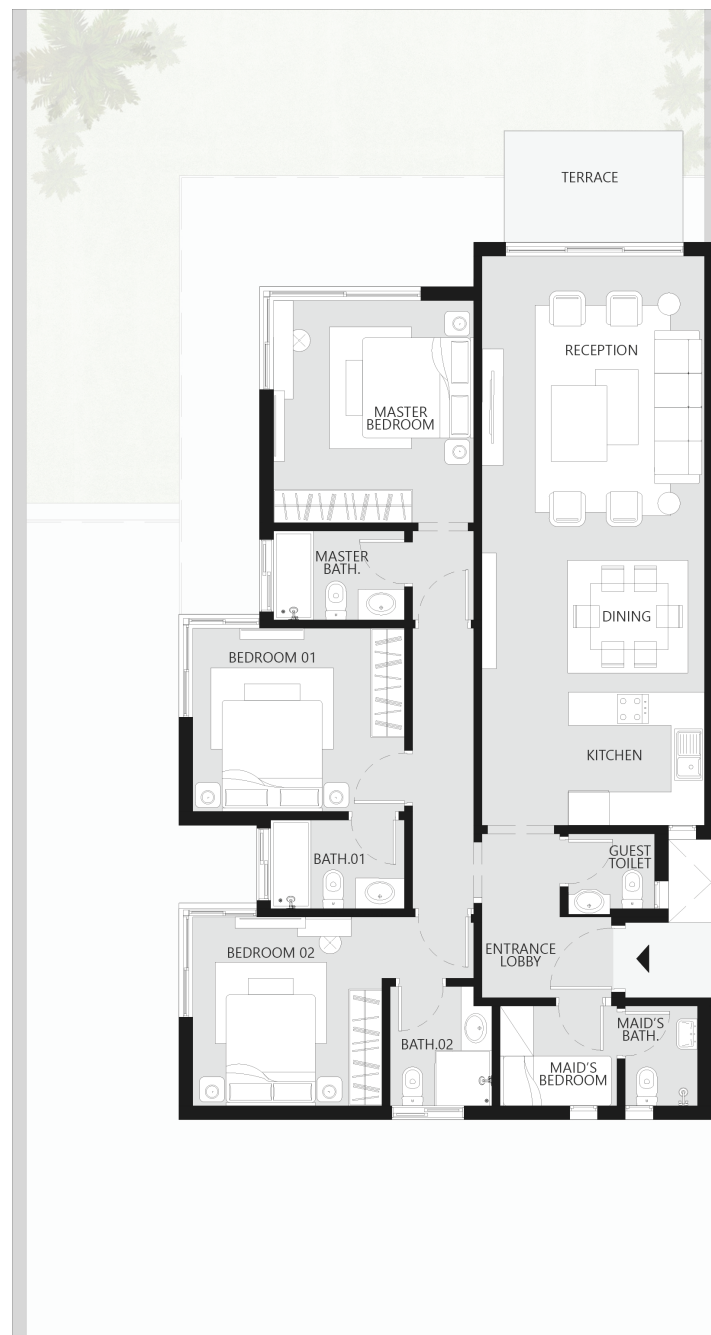

Disclaimer: 1.Drawings are not to scale. 2.The architectural details, dimensions and area based on Schematic Design information only, and final As-Built conditions may vary. 3.All images used are for illustrative purposes only and do not represent the actual size, features, specifications, fittings, and furnishings. 4.Developer reserves the right to make revisions/alterations, at its absolute discretion, and without liability.

BUILDING TYPE C

Penthouse

1



Gross area
179

Outdoor area
157m²

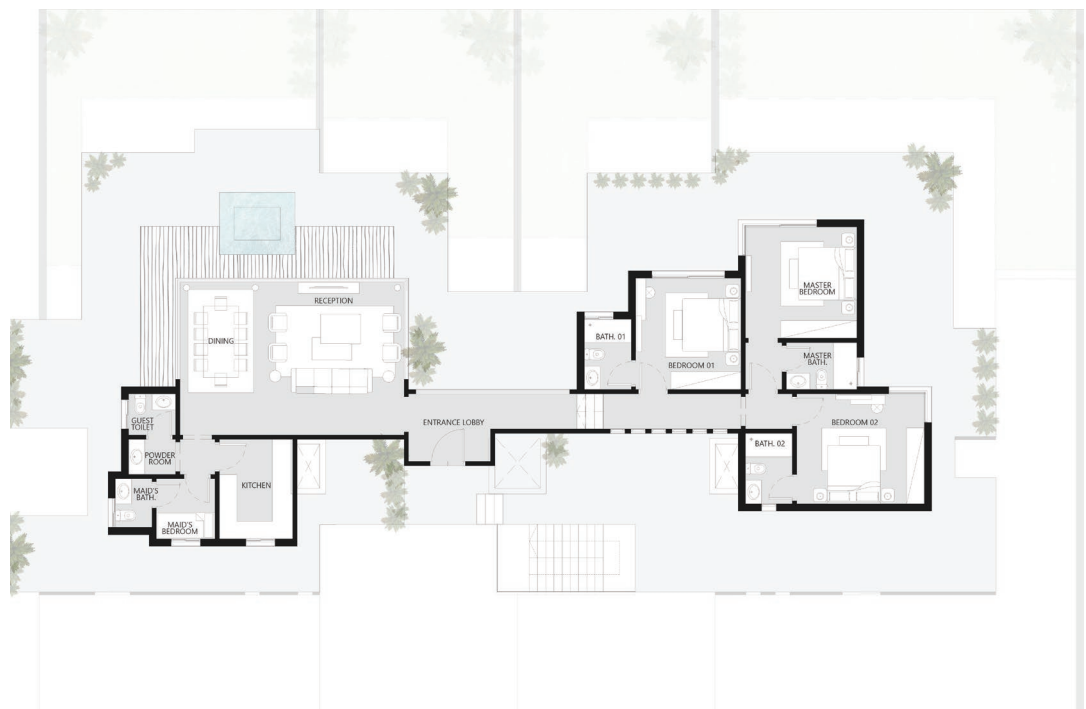

Unit Components

Entrance lobby	2.80 X 2.30	Master bathroom	2.40 X 1.60
Powder room	1.60 X 1.20	Bedroom 01	3.60 X 3.80
Guest toilet	1.60 X 1.40	Bathroom 01	1.60 X 2.40
Reception	4.90 X 5.20	Bedroom 02	4.35 X 3.75
Dining	2.75 X 5.20	Bathroom 02	1.60 X 2.40
Kitchen	2.50 X 3.40	Maid's room	2.00 X 2.05
Master bedroom	3.80 X 3.80-5.55	Maid's bathroom	1.25 X 1.65

BUILDING TYPE C

Penthouse

2



Gross area
179

Outdoor area
157m²



Unit Components

Entrance lobby	2.80 X 2.30	Master bathroom	2.40 X 1.60
Powder room	1.60 X 1.20	Bedroom 01	3.60 X 3.80
Guest toilet	1.60 X 1.40	Bathroom 01	1.60 X 2.40
Reception	4.90 X 5.20	Bedroom 02	4.35 X 3.75
Dining	2.75 X 5.20	Bathroom 02	1.60 X 2.40
Kitchen	2.50 X 3.40	Maid's room	2.00 X 2.05
Master bedroom	3.80 X 3.80-5.55	Maid's bathroom	1.25 X 1.65

Disclaimer: 1.Drawings are not to scale. 2.The architectural details, dimensions and area based on Schematic Design information only, and final As-Built conditions may vary. 3.All images used are for illustrative purposes only and do not represent the actual size, features, specifications, fittings, and furnishings. 4.Developer reserves the right to make revisions/alterations, at its absolute discretion, and without liability.





BUILDING TYPE D

BUILDING TYPE D

Chalet | Ground

1

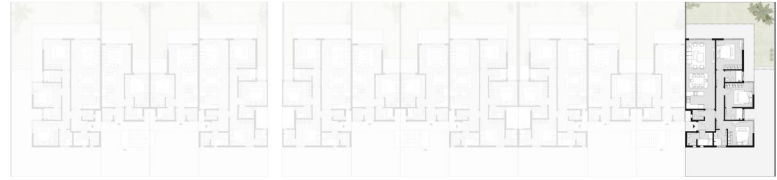

Gross area 143m² Garden area 91 m²

Unit Components

Entrance lobby	1.40-2.30 X 1.45-2.95
Guest toilet	1.55 X 1.35
Reception	4.00 X 4.30
Dining	4.00 X 2.75
Kitchen	4.00 X 2.40
Terrace	1.45-9.45 X 7.90-2.00
Master bedroom	3.60 X 4.00
Master bathroom	2.35 X 1.60
Master terrace	-
Bedroom 01	3.80 X 3.30
Bathroom 01	2.40 X 1.60
Terrace 01	-
Bedroom 02	3.40-5.05 X 3.30
Bathroom 02	1.85 X 2.15
Maid's room	2.10 X 1.80
Maid's bathroom	1.30 X 1.80



BUILDING TYPE D

Chalet | Ground

2,6



Gross area 68m² Garden area 34m²

Unit Components

Entrance lobby	1.35 X 1.60
Guest toilet	1.50 X 1.60
Reception	4.00 X 3.35
Dining	3.05 X 2.60
Kitchen	3.05 X 2.55
Terrace	4.25 X 2.00
Master bedroom	1.95-3.30 X 3.10-4.45
Master bathroom	1.60 X 2.40
Master terrace	2.25 X 2.00
Bedroom 01	-
Bathroom 01	-
Terrace 01	-
Bedroom 02	-
Bathroom 02	-
Maid's room	-
Maid's bathroom	-

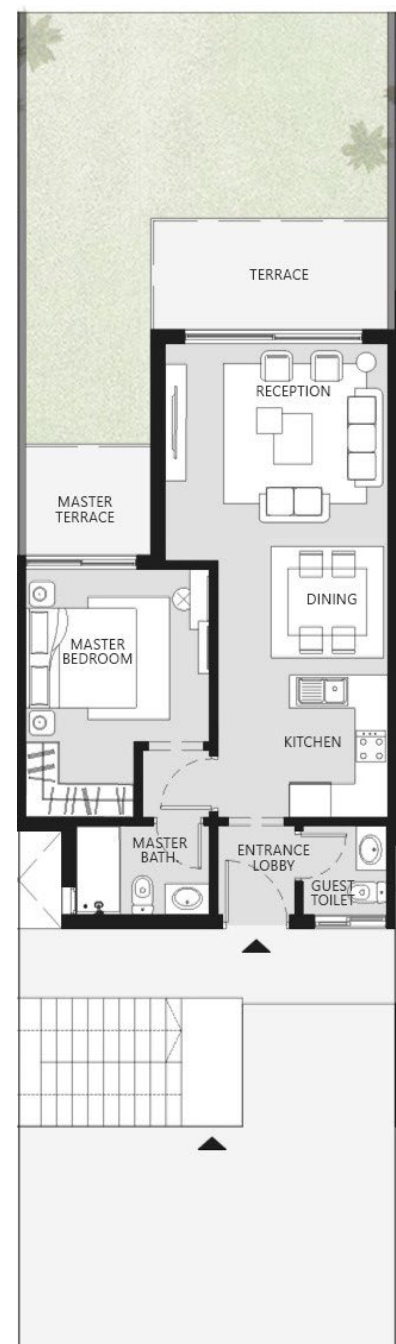

Disclaimer: 1.Drawings are not to scale. 2.The architectural details, dimensions and area based on Schematic Design information only, and final As-Built conditions may vary. 3.All images used are for illustrative purposes only and do not represent the actual size, features, specifications, fittings, and furnishings. 4.Developer reserves the right to make revisions/alterations, at its absolute discretion, and without liability.

BUILDING TYPE D

Chalet | Ground

3,7



Gross area
68 m²

Garden area
34 m²

Unit Components

Entrance lobby	1.35 X 1.60
Guest toilet	1.50 X 1.60
Reception	4.00 X 3.35
Dining	3.05 X 2.60
Kitchen	3.05 X 2.55
Terrace	4.25 X 2.00
Master bedroom	1.95-3.30 X 3.10-4.45
Master bathroom	1.60 X 2.40
Master terrace	2.25 X 2.00
Bedroom 01	-
Bathroom 01	-
Terrace 01	-
Bedroom 02	-
Bathroom 02	-
Maid's room	-
Maid's bathroom	-



130

BUILDING TYPE D

Chalet | Ground

4



Gross area Garden area
141m² 40m²

Unit Components

Entrance lobby	1.40-2.30 X 1.45-2.95
Guest toilet	1.55 X 1.35
Reception	4.00 X 4.30
Dining	4.00 X 2.75
Kitchen	4.00 X 2.40
Terrace	8.00 X 2.00
Master bedroom	3.60 X 3.80
Master bathroom	2.35 X 1.60
Master terrace	-
Bedroom 01	3.90 X 3.30
Bathroom 01	2.15 X 1.60
Terrace 01	1.20 X 2.00
Bedroom 02	3.40 X 3.60
Bathroom 02	1.60 X 2.20
Maid's room	2.45 X 1.80
Maid's bathroom	1.30 X 1.80



Disclaimer: 1.Drawings are not to scale. 2.The architectural details, dimensions and area based on Schematic Design information only, and final As-Built conditions may vary. 3.All images used are for illustrative purposes only and do not represent the actual size, features, specifications, fittings, and furnishings. 4.Developer reserves the right to make revisions/alterations, at its absolute discretion, and without liability.

BUILDING TYPE D

Chalet | Ground

5



Gross area 141m² Garden area 40m²

Unit Components

Entrance lobby	1.40-2.30 X 1.45-2.95
Guest toilet	1.55 X 1.35
Reception	4.00 X 4.30
Dining	4.00 X 2.75
Kitchen	4.00 X 2.40
Terrace	8.00 X 2.00
Master bedroom	3.60 X 3.80
Master bathroom	2.35 X 1.60
Master terrace	-
Bedroom 01	3.90 X 3.30
Bathroom 01	2.15 X 1.60
Terrace 01	1.20 X 2.00
Bedroom 02	3.40 X 3.60
Bathroom 02	1.60 X 2.20
Maid's room	2.45 X 1.80
Maid's bathroom	1.30 X 1.80



BUILDING TYPE D

Chalet | Ground

8



Gross area 141m² Garden area 36m²

Unit Components

Entrance lobby	1.40-2.30 X 1.45-2.95
Guest toilet	1.55 X 1.35
Reception	4.00 X 4.25
Dining	4.00 X 2.80
Kitchen	4.00 X 2.40
Terrace	8.00 X 2.00
Master bedroom	3.60 X 3.80
Master bathroom	2.35 X 1.60
Master terrace	-
Bedroom 01	3.90 X 3.30
Bathroom 01	2.15 X 1.60
Terrace 01	1.20 X 2.00
Bedroom 02	3.40 X 3.60
Bathroom 02	1.60 X 2.20
Maid's room	2.45 X 1.80
Maid's bathroom	1.30 X 1.80



Disclaimer: 1.Drawings are not to scale. 2.The architectural details, dimensions and area based on Schematic Design information only, and final As-Built conditions may vary. 3.All images used are for illustrative purposes only and do not represent the actual size, features, specifications, fittings, and furnishings. 4.Developer reserves the right to make revisions/alterations, at its absolute discretion, and without liability.

BUILDING TYPE D

Chalet | Ground

9



Gross area 141m² Garden area 36m²

Unit Components

Entrance lobby	1.40-2.30 X 1.45-2.95
Guest toilet	1.55 X 1.35
Reception	4.00 X 4.30
Dining	4.00 X 2.75
Kitchen	4.00 X 2.40
Terrace	8.00 X 2.00
Master bedroom	3.60 X 3.80
Master bathroom	2.35 X 1.60
Master terrace	-
Bedroom 01	3.90 X 3.30
Bathroom 01	2.15 X 1.60
Terrace 01	1.20 X 2.00
Bedroom 02	3.40 X 3.60
Bathroom 02	1.60 X 2.20
Maid's room	2.45 X 1.80
Maid's bathroom	1.30 X 1.80

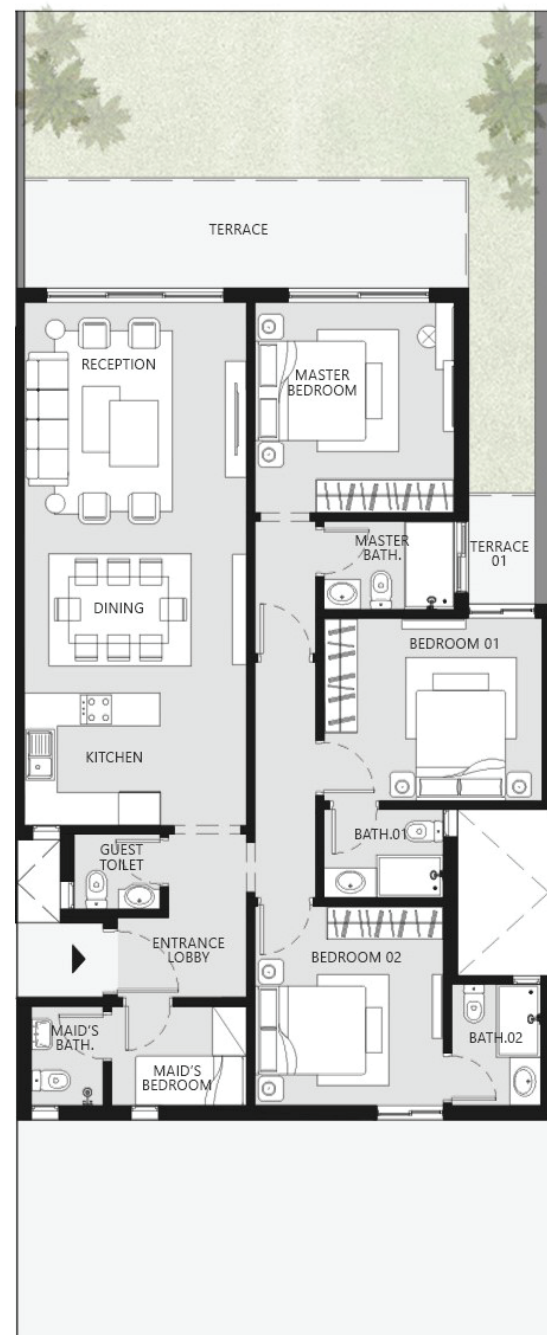

BUILDING TYPE D

Chalet | Ground

10

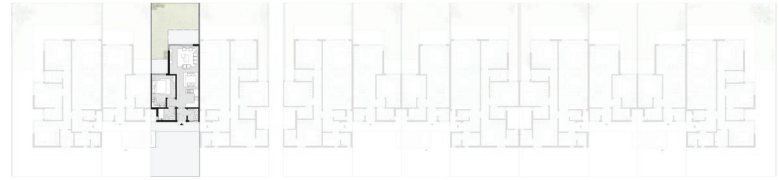

Gross area 68m² Garden area 34m²

Unit Components

Entrance lobby	1.35 X 1.60
Guest toilet	1.50 X 1.60
Reception	4.00 X 3.35
Dining	3.05 X 2.60
Kitchen	3.05 X 2.55
Terrace	4.25 X 2.00
Master bedroom	1.95-3.30 X 3.10-4.45
Master bathroom	1.60 X 2.40
Master terrace	-
Bedroom 01	-
Bathroom 01	-
Terrace 01	1.20 X 2.00
Bedroom 02	-
Bathroom 02	-
Maid's room	-
Maid's bathroom	-

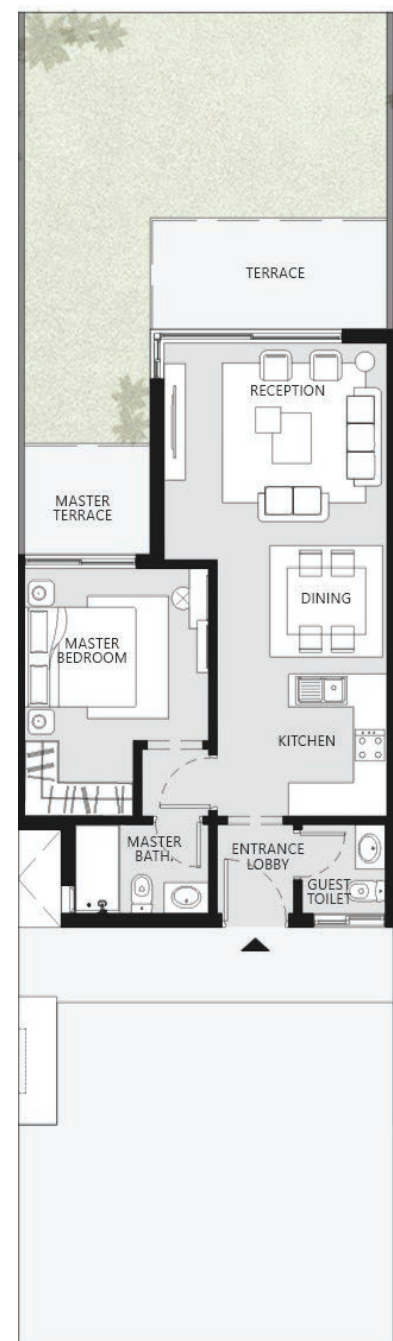

Disclaimer: 1.Drawings are not to scale. 2.The architectural details, dimensions and area based on Schematic Design information only, and final As-Built conditions may vary. 3.All images used are for illustrative purposes only and do not represent the actual size, features, specifications, fittings, and furnishings. 4.Developer reserves the right to make revisions/alterations, at its absolute discretion, and without liability.

BUILDING TYPE D

Chalet | Ground

11



Gross area 68m² Garden area 34m²

Unit Components

Entrance lobby	1.35 X 1.60
Guest toilet	1.50 X 1.60
Reception	4.00 X 3.35
Dining	3.05 X 2.60
Kitchen	3.05 X 2.55
Terrace	4.25 X 2.00
Master bedroom	1.95-3.30 X 3.10-4.45
Master bathroom	1.60 X 2.40
Master terrace	2.25 X 2.00
Bedroom 01	-
Bathroom 01	-
Terrace 01	-
Bedroom 02	-
Bathroom 02	-
Maid's room	-
Maid's bathroom	-

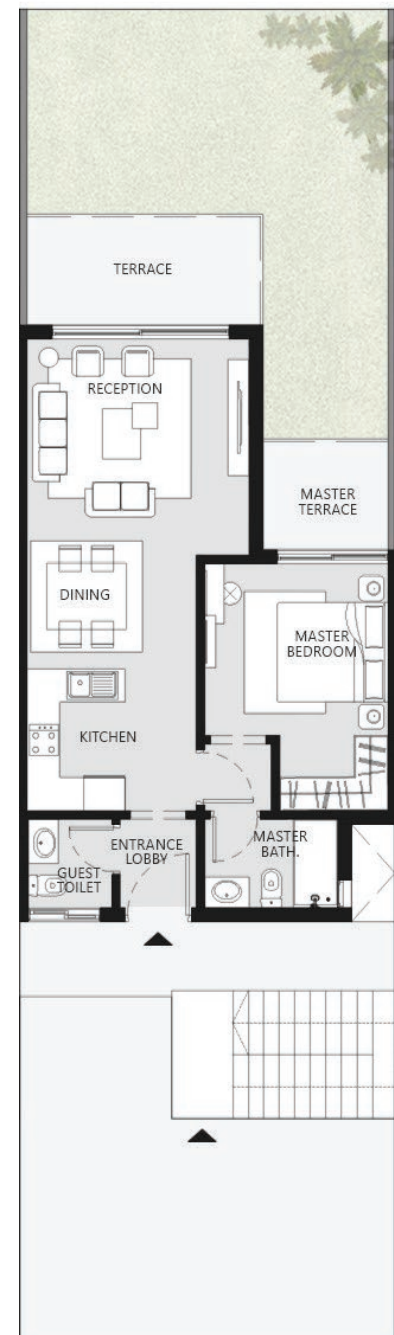

136

BUILDING TYPE D

Chalet | Ground

12



Gross area 143m² Garden area 91 m²

Unit Components

Entrance lobby	1.40-2.30 X 1.45-2.95
Guest toilet	1.55 X 1.35
Reception	4.00 X 4.30
Dining	4.00 X 2.75
Kitchen	4.00 X 2.40
Terrace	1.45-9.45 X 2.00-7.90
Master bedroom	3.60 X 4.00
Master bathroom	2.35 X 1.60
Master terrace	-
Bedroom 01	3.80 X 3.30
Bathroom 01	2.40 X 1.60
Terrace 01	-
Bedroom 02	3.40-5.05 X 1.10-3.30
Bathroom 02	1.85 X 2.15
Maid's room	2.10 X 1.80
Maid's bathroom	1.30 X 1.80

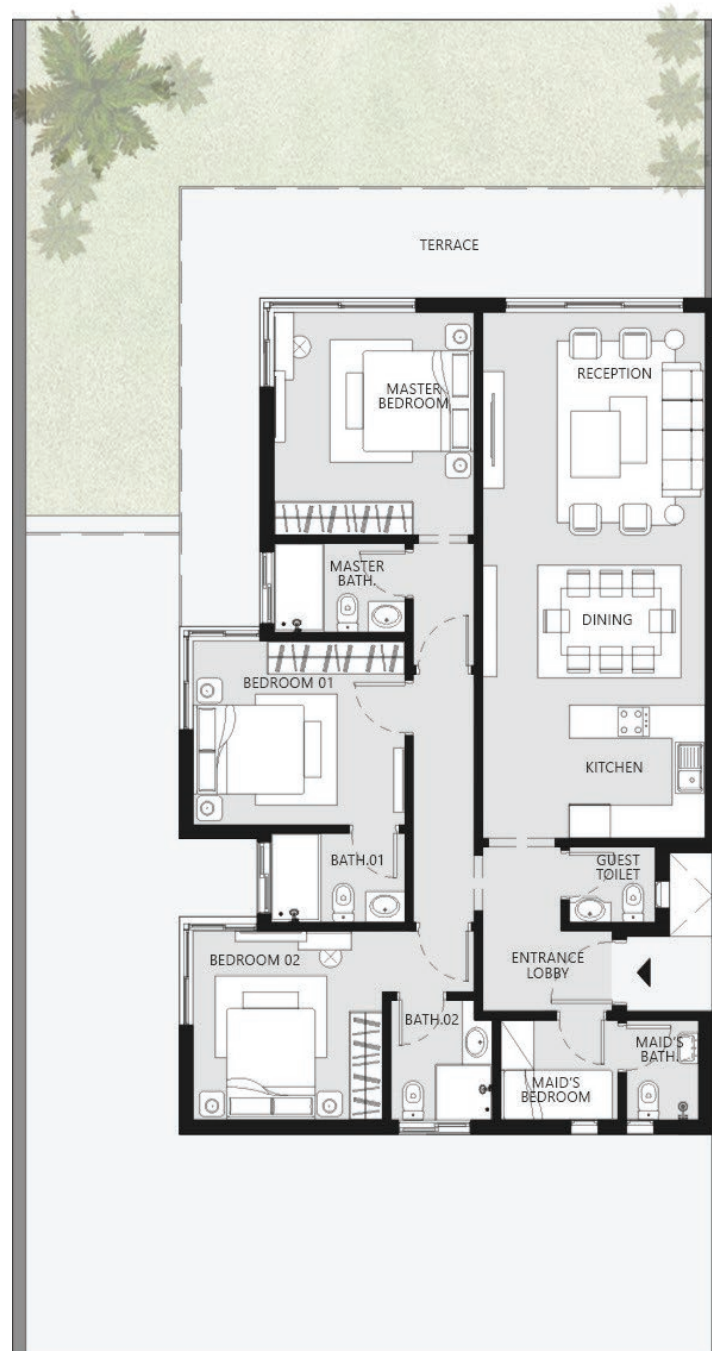

Disclaimer: 1.Drawings are not to scale. 2.The architectural details, dimensions and area based on Schematic Design information only, and final As-Built conditions may vary. 3.All images used are for illustrative purposes only and do not represent the actual size, features, specifications, fittings, and furnishings. 4.Developer reserves the right to make revisions/alterations, at its absolute discretion, and without liability.

BUILDING TYPE D

Chalet | First

1



Gross area
175 m²

Unit Components

Entrance lobby	1.40-2.30 X 1.45-2.95
Guest toilet	1.55 X 1.35
Reception	4.00 X 4.30
Dining	4.00 X 2.80
Kitchen	4.00 X 2.40
Terrace	3.20 X 2.00
Master bedroom	1.10-3.60 X 4.00-6.35
Master bathroom	2.35 X 1.60
Bedroom 01	3.80 X 3.30
Bathroom 01	2.40 X 1.60
Bedroom 02	3.40-5.05 X 1.35-3.30
Bathroom 02	1.85 X 2.15
Maid's room	2.10 X 1.80
Maid's bathroom	1.30 X 1.80



BUILDING TYPE D

Chalet | First

2,6



Gross area
77m²

Unit Components

Entrance lobby	1.35 X 1.60
Guest toilet	1.50 X 1.60
Reception	4.00 X 3.35
Dining	3.05 X 2.60
Kitchen	3.05 X 2.55
Terrace	3.20 X 2.00
Master bedroom	1.95-3.30 X 3.10-4.45
Master bathroom	1.60 X 2.40
Master terrace	-
Bathroom 01	-
Bedroom 02	-
Bathroom 02	-
Maid's room	-
Maid's bathroom	-

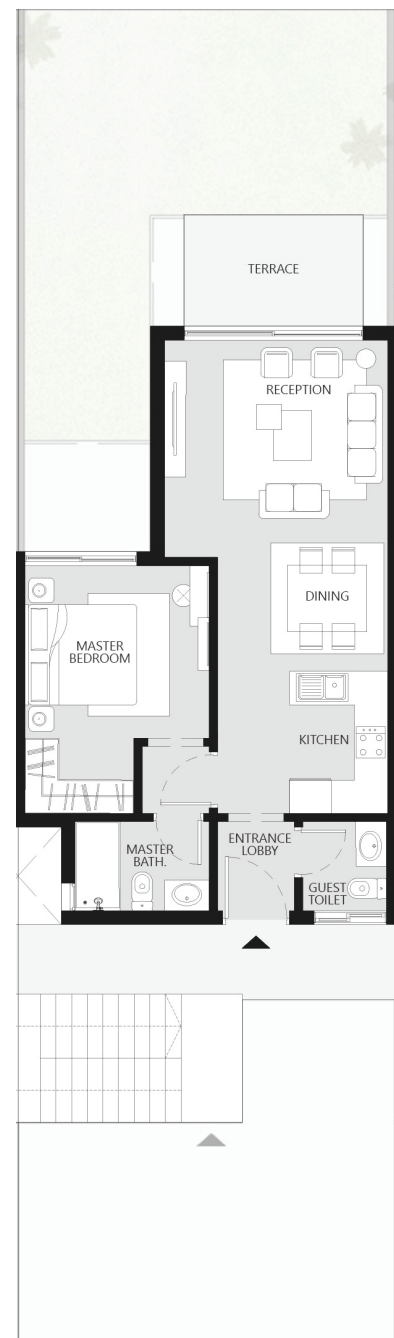

Disclaimer: 1.Drawings are not to scale. 2.The architectural details, dimensions and area based on Schematic Design information only, and final As-Built conditions may vary. 3.All images used are for illustrative purposes only and do not represent the actual size, features, specifications, fittings, and furnishings. 4.Developer reserves the right to make revisions/alterations, at its absolute discretion, and without liability.

BUILDING TYPE D

Chalet | First

3,7



Gross area
78 m²

Unit Components

Entrance lobby	1.35 X 1.60
Guest toilet	1.50 X 1.60
Reception	4.00 X 3.35
Dining	3.05 X 2.60
Kitchen	3.05 X 2.55
Terrace	3.45 X 2.00
Master bedroom	1.95-3.30 X 3.10-4.45
Master bathroom	1.60 X 2.40
Master terrace	-
Bathroom 01	-
Bedroom 02	-
Bathroom 02	-
Maid's room	-
Maid's bathroom	-

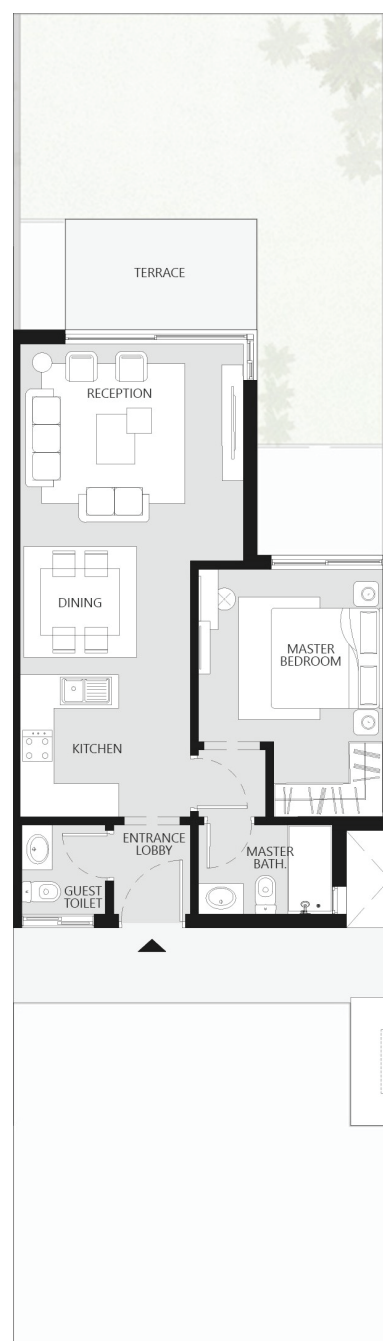

140

BUILDING TYPE D

Chalet | First

4



Gross area
166m²

Unit Components

Entrance lobby	1.40-2.30 X 1.45-2.95
Guest toilet	1.55 X 1.35
Reception	4.00 X 4.90
Dining	4.00 X 2.95
Kitchen	4.00 X 2.40
Terrace	3.20 X 2.00
Master bedroom	3.60 X 3.80
Master bathroom	2.35 X 1.60
Bedroom 01	3.90 X 3.30
Bathroom 01	2.15 X 1.60
Bedroom 02	3.40 X 3.60
Bathroom 02	1.60 X 2.20
Maid's room	2.45 X 1.80
Maid's bathroom	1.30 X 1.80

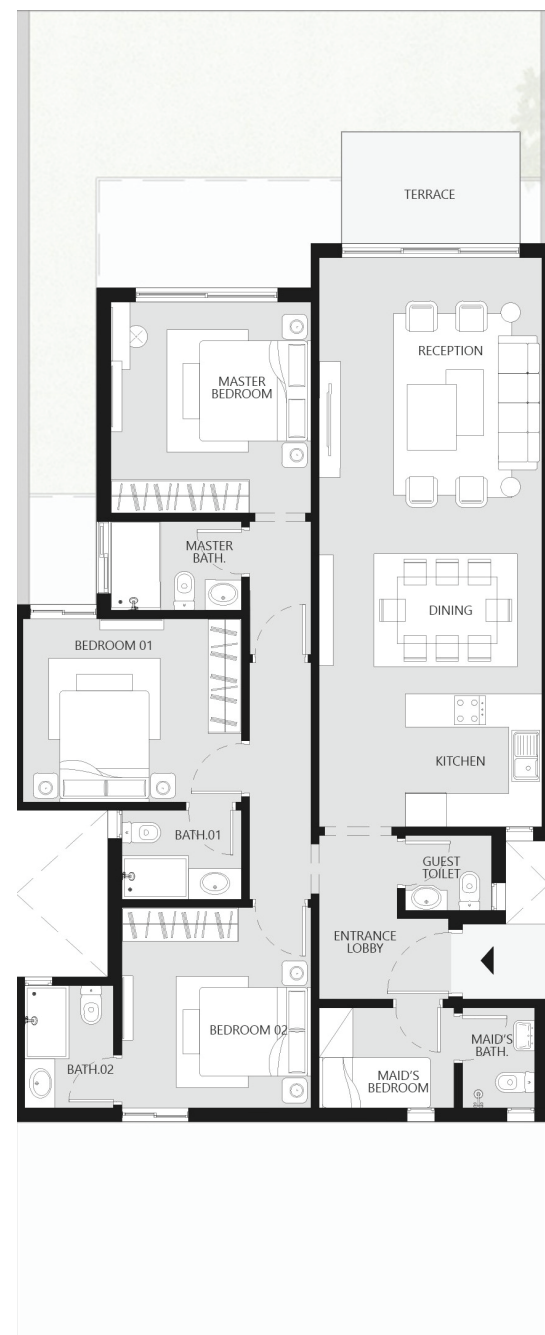

Disclaimer: 1.Drawings are not to scale. 2.The architectural details, dimensions and area based on Schematic Design information only, and final As-Built conditions may vary. 3.All images used are for illustrative purposes only and do not represent the actual size, features, specifications, fittings, and furnishings. 4.Developer reserves the right to make revisions/alterations, at its absolute discretion, and without liability.

BUILDING TYPE D

Chalet | First

5



Gross area
161m²

Unit Components

Entrance lobby	1.40-2.30 X 1.45-2.95
Guest toilet	1.55 X 1.35
Reception	4.00 X 4.25
Dining	4.00 X 2.80
Kitchen	4.00 X 2.40
Terrace	3.20 X 2.00
Master bedroom	3.60 X 3.80
Master bathroom	2.35 X 1.60
Bedroom 01	3.90 X 3.30
Bathroom 01	2.15 X 1.60
Bedroom 02	3.40 X 3.60
Bathroom 02	1.60 X 2.20
Maid's room	2.45 X 1.80
Maid's bathroom	1.30 X 1.80

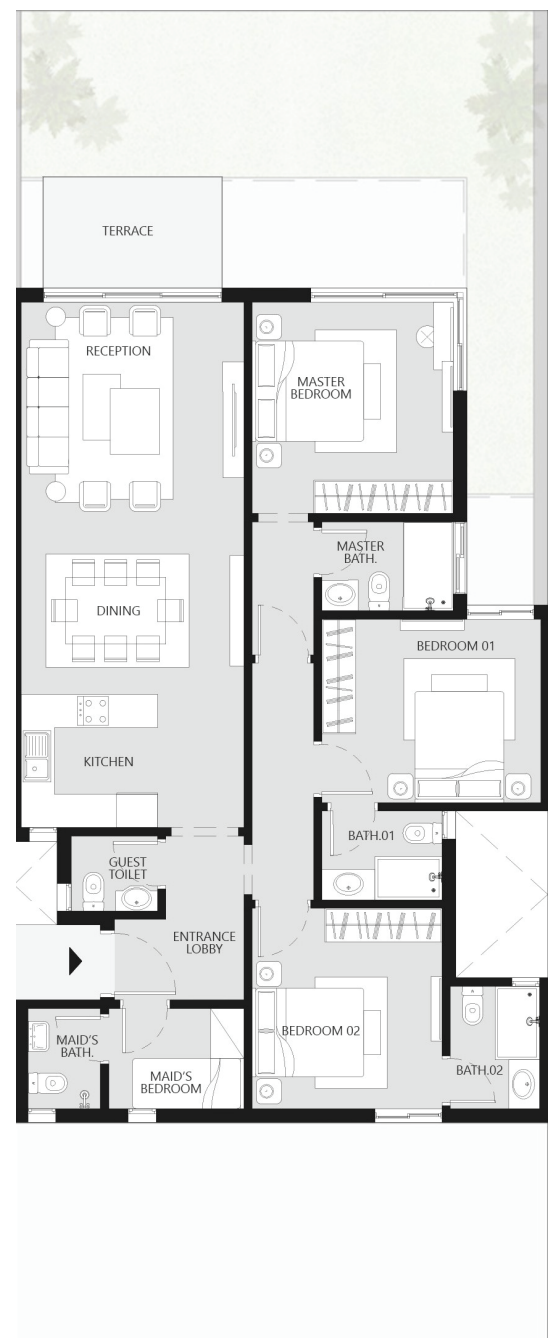

BUILDING TYPE D

Chalet | First

8



Gross area
176 m²

Unit Components

Entrance lobby	1.40-2.30 X 1.45-2.95
Guest toilet	1.55 X 1.35
Reception	4.00 X 4.90
Dining	4.00 X 2.95
Kitchen	4.00 X 2.40
Terrace	3.20 X 2.00
Master bedroom	3.60 X 3.80
Master bathroom	2.35 X 1.60
Bedroom 01	3.90 X 3.30
Bathroom 01	2.15 X 1.60
Bedroom 02	3.40 X 3.60
Bathroom 02	1.60 X 2.20
Maid's room	2.45 X 1.80
Maid's bathroom	1.30 X 1.80

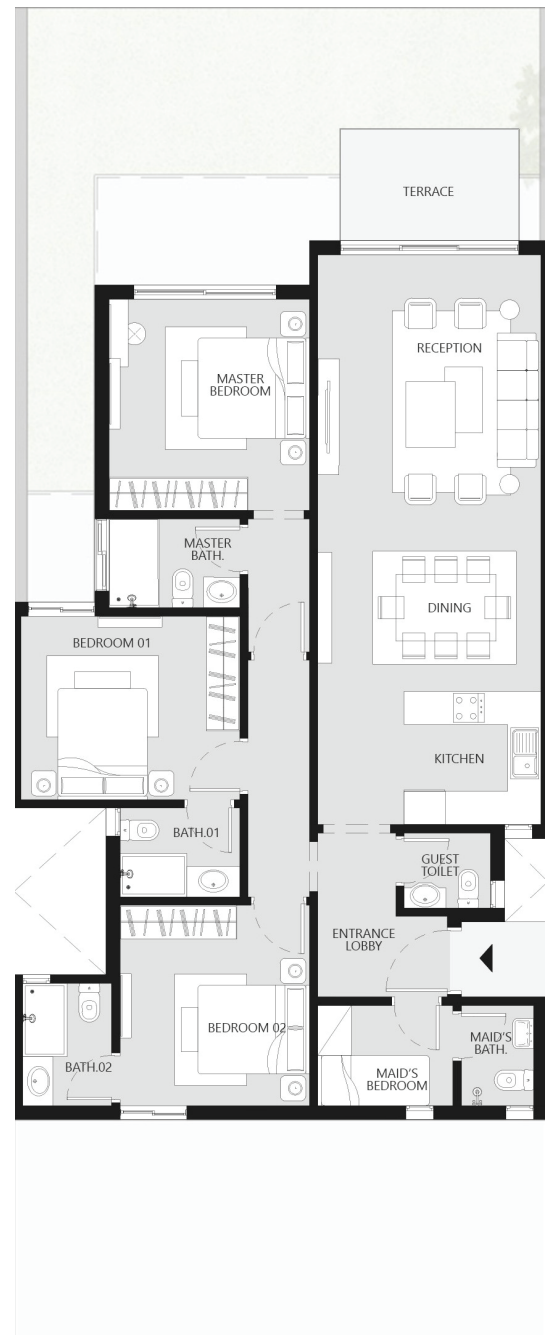

Disclaimer: 1. Drawings are not to scale. 2. The architectural details, dimensions and area based on Schematic Design information only, and final As-Built conditions may vary. 3. All images used are for illustrative purposes only and do not represent the actual size, features, specifications, fittings, and furnishings. 4. Developer reserves the right to make revisions/alterations, at its absolute discretion, and without liability.

BUILDING TYPE D

Chalet | First

9



Gross area
154m²

Unit Components

Entrance lobby	1.40-2.30 X 1.45-2.95
Guest toilet	1.55 X 1.35
Reception	4.00 X 4.25
Dining	4.00 X 2.80
Kitchen	4.00 X 2.40
Terrace	3.20 X 2.00
Master bedroom	3.60 X 3.80
Master bathroom	2.35 X 1.60
Bedroom 01	3.90 X 3.30
Bathroom 01	2.15 X 1.60
Bedroom 02	3.40 X 3.60
Bathroom 02	1.60 X 2.20
Maid's room	2.45 X 1.80
Maid's bathroom	1.30 X 1.80

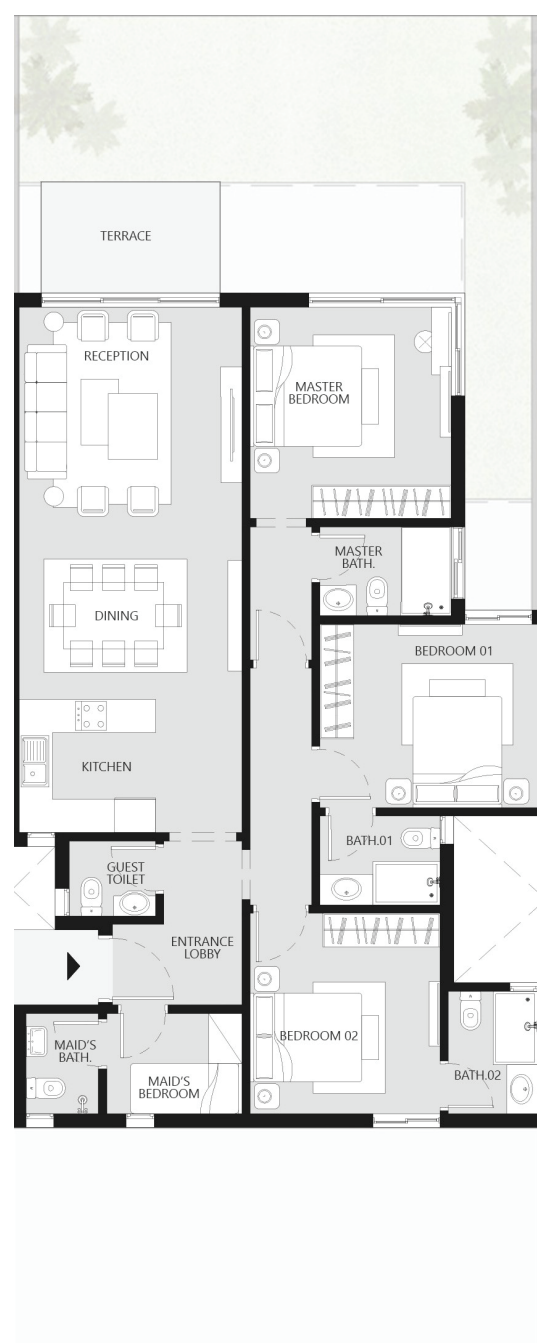

BUILDING TYPE D

Chalet | First

10



Gross area
78m²

Unit Components

Entrance lobby	1.35 X 1.60
Guest toilet	1.50 X 1.60
Reception	4.00 X 3.35
Dining	3.05 X 2.60
Kitchen	3.05 X 2.55
Terrace	3.45 X 2.00
Master bedroom	1.95-3.30 X 3.10-4.45
Master bathroom	1.60 X 2.40
Master terrace	-
Bathroom 01	-
Bedroom 02	-
Bathroom 02	-
Maid's room	-
Maid's bathroom	-

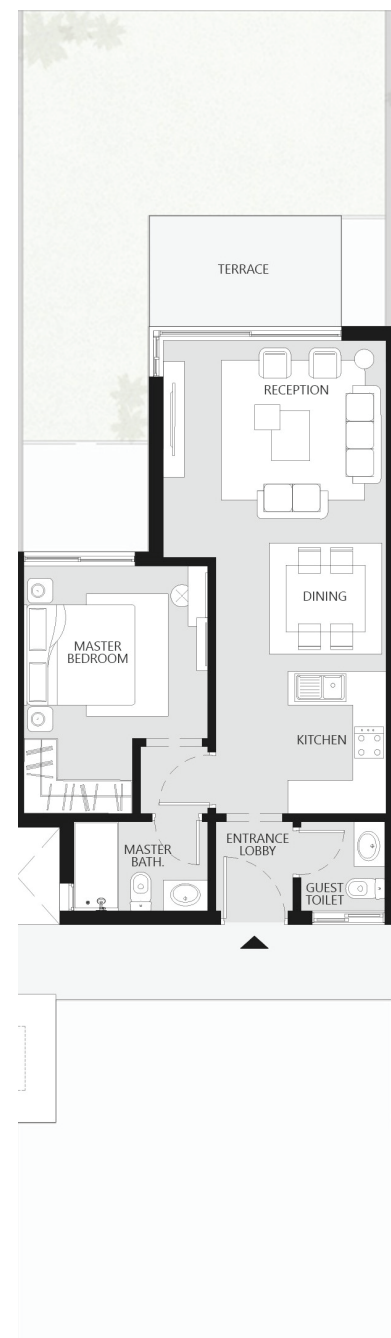

Disclaimer: 1.Drawings are not to scale. 2.The architectural details, dimensions and area based on Schematic Design information only, and final As-Built conditions may vary. 3.All images used are for illustrative purposes only and do not represent the actual size, features, specifications, fittings, and furnishings. 4.Developer reserves the right to make revisions/alterations, at its absolute discretion, and without liability.

BUILDING TYPE D

Chalet | First

11

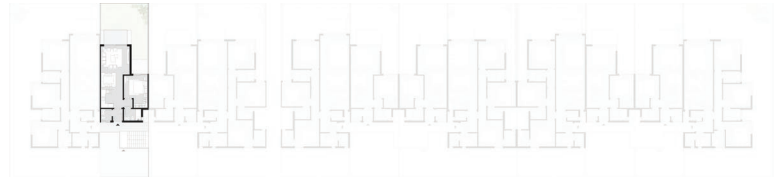

Gross area
77m²

Unit Components

Entrance lobby	1.35 X 1.60
Guest toilet	1.50 X 1.60
Reception	4.00 X 3.35
Dining	3.05 X 2.60
Kitchen	3.05 X 2.55
Terrace	3.20 X 2.00
Master bedroom	1.95-3.30 X 3.10-4.45
Master bathroom	1.60 X 2.40
Master terrace	-
Bathroom 01	-
Bedroom 02	-
Bathroom 02	-
Maid's room	-
Maid's bathroom	-

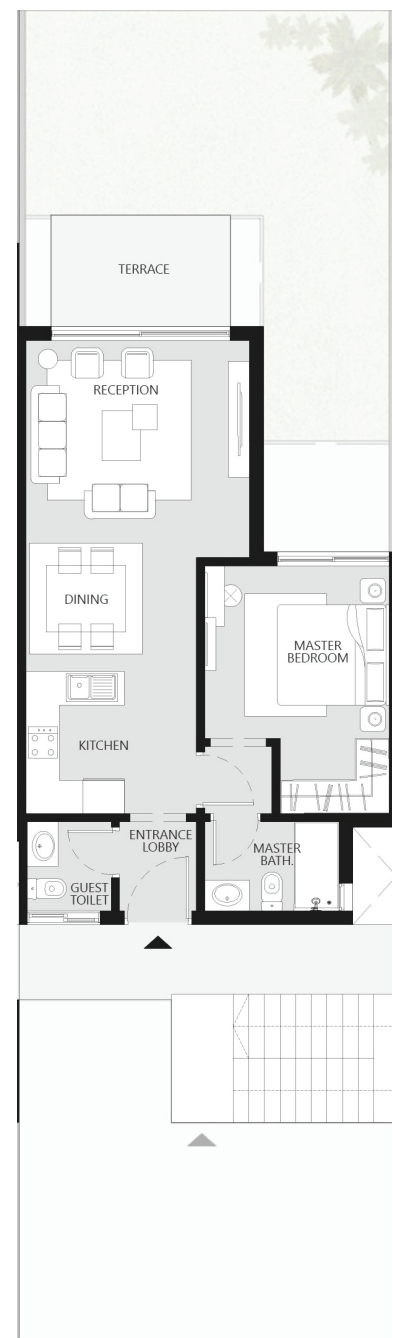

146

BUILDING TYPE D

Chalet | First

12



Gross area
184 m²

Unit Components

Entrance lobby	1.40-2.30 X 1.45-2.95
Guest toilet	1.55 X 1.35
Reception	4.00 X 5.00
Dining	4.00 X 2.90
Kitchen	4.00 X 2.40
Terrace	3.20 X 2.00
Master bedroom	3.60 X 4.00
Master bathroom	2.35 X 1.60
Bedroom 01	3.80 X 3.30
Bathroom 01	2.40 X 1.60
Bedroom 02	3.40-5.05 X 1.10-3.40
Bathroom 02	1.80 X 2.15
Maid's room	2.10 X 1.80
Maid's bathroom	1.30 X 1.80



Disclaimer: 1.Drawings are not to scale. 2.The architectural details, dimensions and area based on Schematic Design information only, and final As-Built conditions may vary. 3.All images used are for illustrative purposes only and do not represent the actual size, features, specifications, fittings, and furnishings. 4.Developer reserves the right to make revisions/alterations, at its absolute discretion, and without liability.

BUILDING TYPE D

Chalet | Second

1

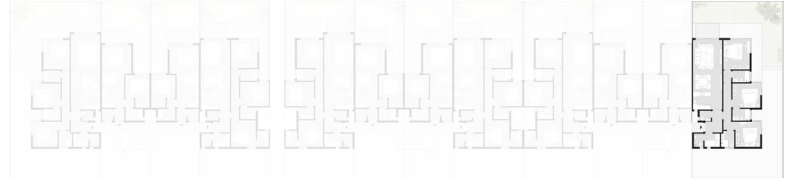

Gross area
158 m²

Unit Components

Entrance lobby	1.40-2.30 X 1.45-2.95
Guest toilet	1.55 X 1.35
Reception	4.00 X 4.30
Dining	4.00 X 2.80
Kitchen	4.00 X 2.40
Terrace	3.20 X 2.00
Master bedroom	1.10-3.60 X 4.00-6.35
Master bathroom	2.35 X 1.60
Bedroom 01	3.80 X 3.30
Bathroom 01	2.40 X 1.60
Bedroom 02	3.40-5.05 X 1.35-3.30
Bathroom 02	1.85 X 2.15
Maid's room	2.10 X 1.80
Maid's bathroom	1.30 X 1.80



BUILDING TYPE D

Chalet | Second

2,6



Gross area
77 m²

Unit Components

Entrance lobby	1.35 X 1.60
Guest toilet	1.50 X 1.60
Reception	4.00 X 3.35
Dining	3.05 X 2.60
Kitchen	3.05 X 2.55
Terrace	3.20 X 2.00
Master bedroom	1.95-3.30 X 3.10-4.45
Master bathroom	1.60 X 2.40
Master terrace	-
Bathroom 01	-
Bedroom 02	-
Bathroom 02	-
Maid's room	-
Maid's bathroom	-

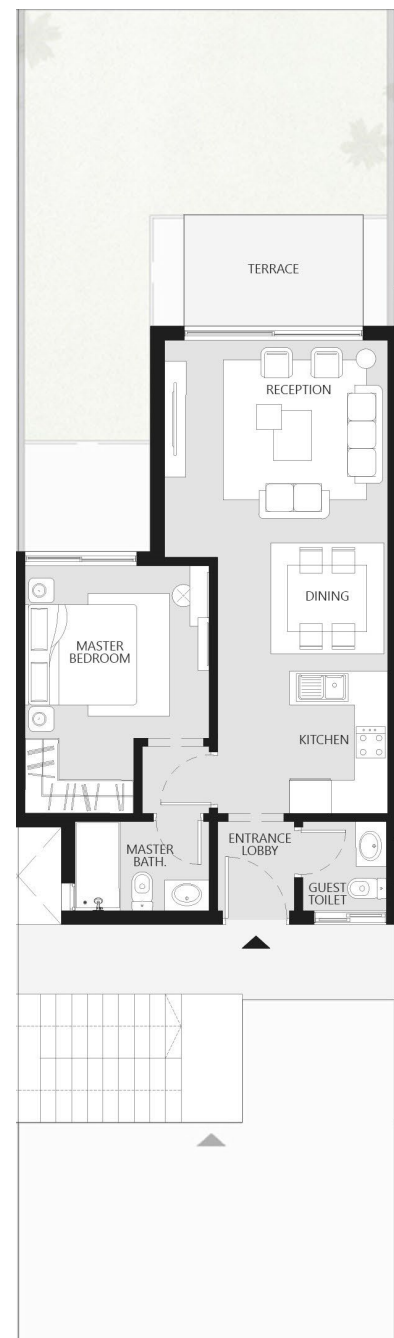

Disclaimer: 1. Drawings are not to scale. 2. The architectural details, dimensions and area based on Schematic Design information only, and final As-Built conditions may vary. 3. All images used are for illustrative purposes only and do not represent the actual size, features, specifications, fittings, and furnishings. 4. Developer reserves the right to make revisions/alterations, at its absolute discretion, and without liability.

BUILDING TYPE D

Chalet | Second

3,7



Gross area
78 m²

Unit Components

Entrance lobby	1.35 X 1.60
Guest toilet	1.50 X 1.60
Reception	4.00 X 3.35
Dining	3.05 X 2.60
Kitchen	3.05 X 2.55
Terrace	3.45 X 2.00
Master bedroom	1.95-3.30 X 3.10-4.45
Master bathroom	1.60 X 2.40
Master terrace	-
Bathroom 01	-
Bedroom 02	-
Bathroom 02	-
Maid's room	-
Maid's bathroom	-

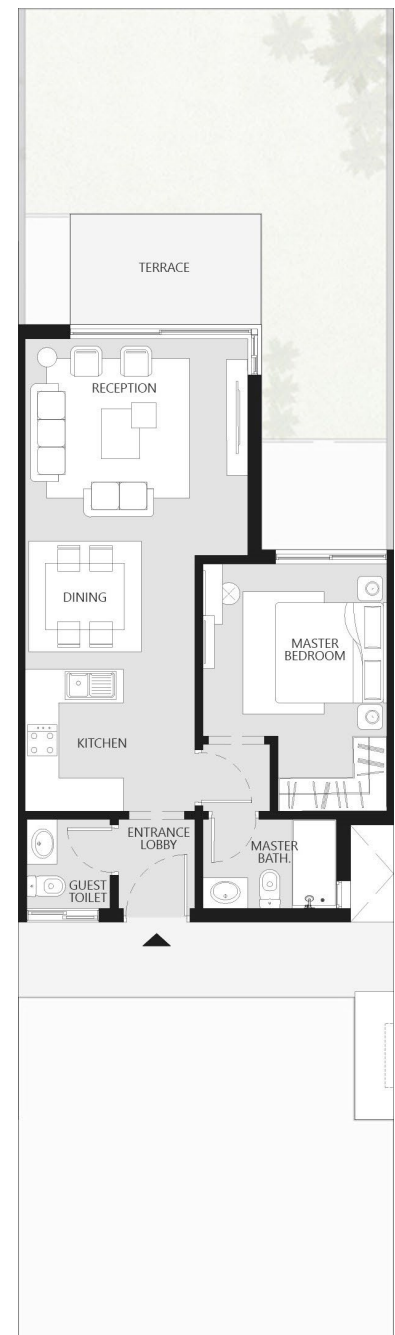

150

BUILDING TYPE D

Chalet | Second

4

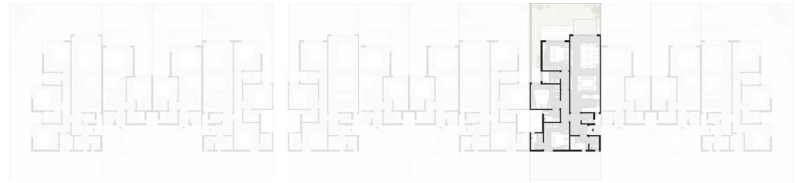

Gross area
153m²

Unit Components

Entrance lobby	1.40-2.30 X 1.45-2.95
Guest toilet	1.55 X 1.35
Reception	4.00 X 4.90
Dining	4.00 X 2.95
Kitchen	4.00 X 2.40
Terrace	3.20 X 2.00
Master bedroom	3.60 X 3.80
Master bathroom	2.35 X 1.60
Bedroom 01	3.90 X 3.30
Bathroom 01	2.15 X 1.60
Bedroom 02	3.40 X 3.60
Bathroom 02	1.60 X 2.20
Maid's room	2.45 X 1.80
Maid's bathroom	1.30 X 1.80

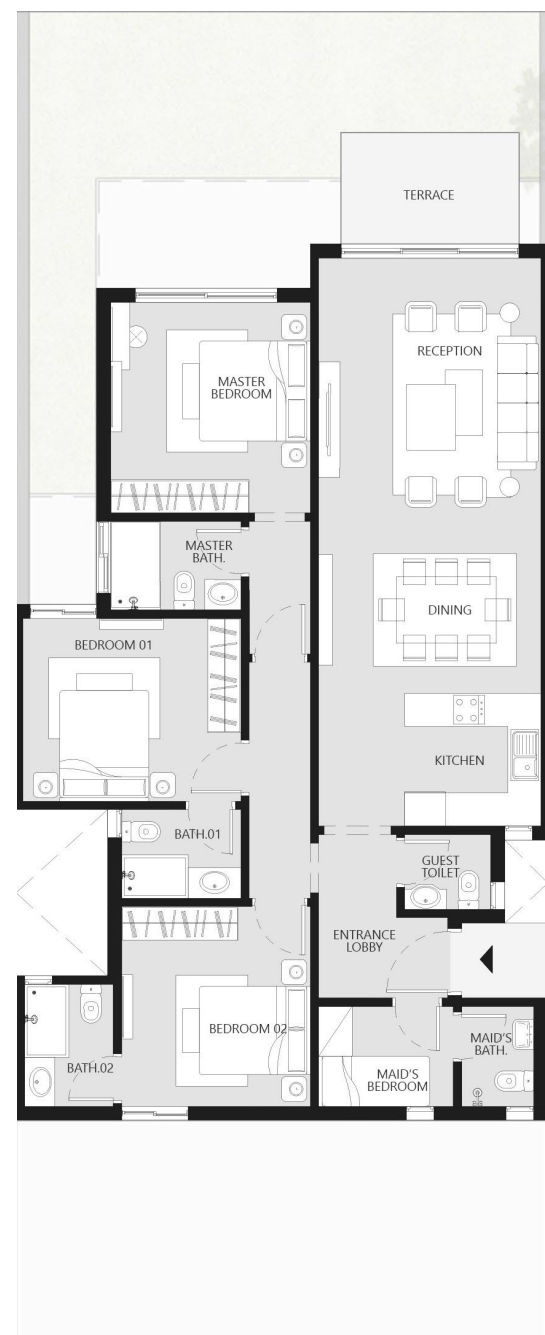

Disclaimer: 1.Drawings are not to scale. 2.The architectural details, dimensions and area based on Schematic Design information only, and final As-Built conditions may vary. 3.All images used are for illustrative purposes only and do not represent the actual size, features, specifications, fittings, and furnishings. 4.Developer reserves the right to make revisions/alterations, at its absolute discretion, and without liability.

BUILDING TYPE D

Chalet | Second

5



Gross area
150 m²

Unit Components

Entrance lobby	1.40-2.30 X 1.45-2.95
Guest toilet	1.55 X 1.35
Reception	4.00 X 4.25
Dining	4.00 X 2.80
Kitchen	4.00 X 2.40
Terrace	3.20 X 2.00
Master bedroom	3.60 X 3.80
Master bathroom	2.35 X 1.60
Bedroom 01	3.90 X 3.30
Bathroom 01	2.15 X 1.60
Bedroom 02	3.40 X 3.60
Bathroom 02	1.60 X 2.20
Maid's room	2.45 X 1.80
Maid's bathroom	1.30 X 1.80



BUILDING TYPE D

Chalet | Second

8



Gross area
157m²

Unit Components

Entrance lobby	1.40-2.30 X 1.45-2.95
Guest toilet	1.55 X 1.35
Reception	4.00 X 4.90
Dining	4.00 X 2.95
Kitchen	4.00 X 2.40
Terrace	3.20 X 2.00
Master bedroom	3.60 X 3.80
Master bathroom	2.35 X 1.60
Bedroom 01	3.90 X 3.30
Bathroom 01	2.15 X 1.60
Bedroom 02	3.40 X 3.60
Bathroom 02	1.60 X 2.20
Maid's room	2.45 X 1.80
Maid's bathroom	1.30 X 1.80



Disclaimer: 1.Drawings are not to scale. 2.The architectural details, dimensions and area based on Schematic Design information only, and final As-Built conditions may vary. 3.All images used are for illustrative purposes only and do not represent the actual size, features, specifications, fittings, and furnishings. 4.Developer reserves the right to make revisions/alterations, at its absolute discretion, and without liability.

BUILDING TYPE D

Chalet | Second

9

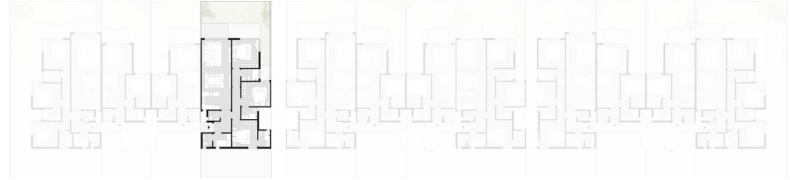

Gross area
154 m²

Unit Components

Entrance lobby	1.40-2.30 X 1.45-2.95
Guest toilet	1.55 X 1.35
Reception	4.00 X 4.25
Dining	4.00 X 2.80
Kitchen	4.00 X 2.40
Terrace	3.20 X 2.00
Master bedroom	3.60 X 3.80
Master bathroom	2.35 X 1.60
Bedroom 01	3.90 X 3.30
Bathroom 01	2.15 X 1.60
Bedroom 02	3.40 X 3.60
Bathroom 02	1.60 X 2.20
Maid's room	2.45 X 1.80
Maid's bathroom	1.30 X 1.80

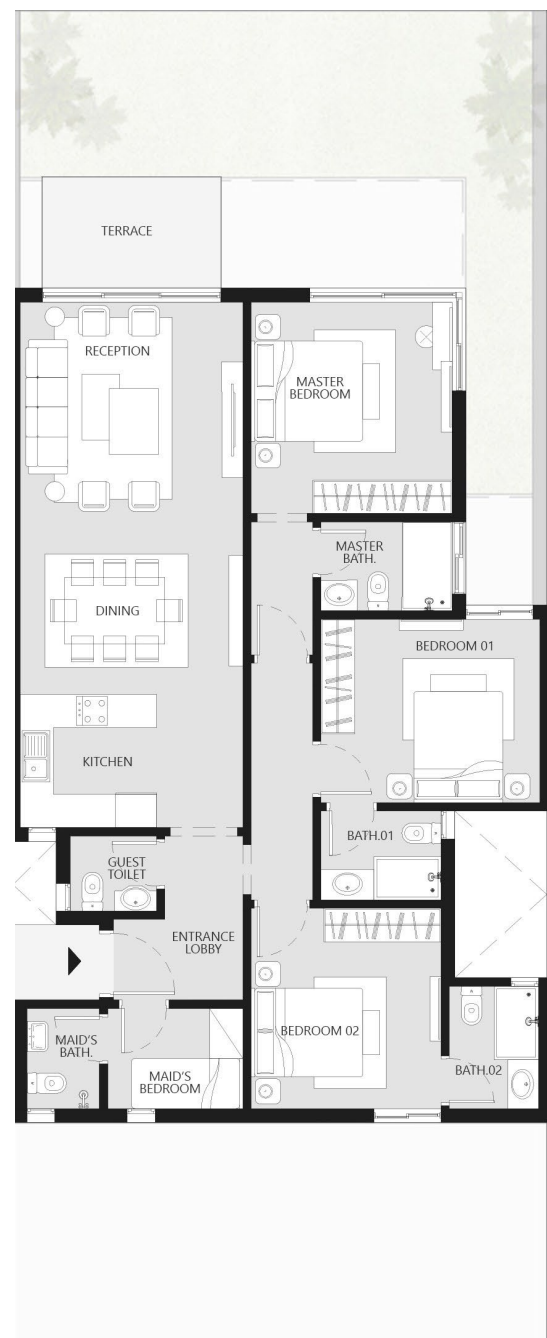

BUILDING TYPE D

Chalet | Second

10

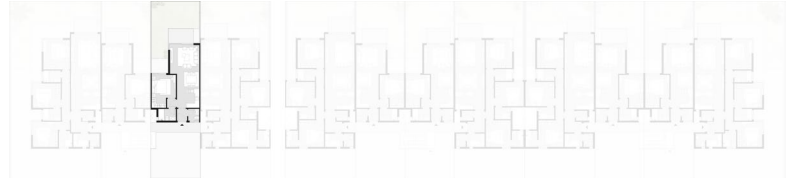

Gross area
78 m²

Unit Components

Entrance lobby	1.35 X 1.60
Guest toilet	1.50 X 1.60
Reception	4.00 X 3.35
Dining	3.05 X 2.60
Kitchen	3.05 X 2.55
Terrace	3.45 X 2.00
Master bedroom	1.95-3.30 X 3.10-4.45
Master bathroom	1.60 X 2.40
Master terrace	-
Bathroom 01	-
Bedroom 02	-
Bathroom 02	-
Maid's room	-
Maid's bathroom	-

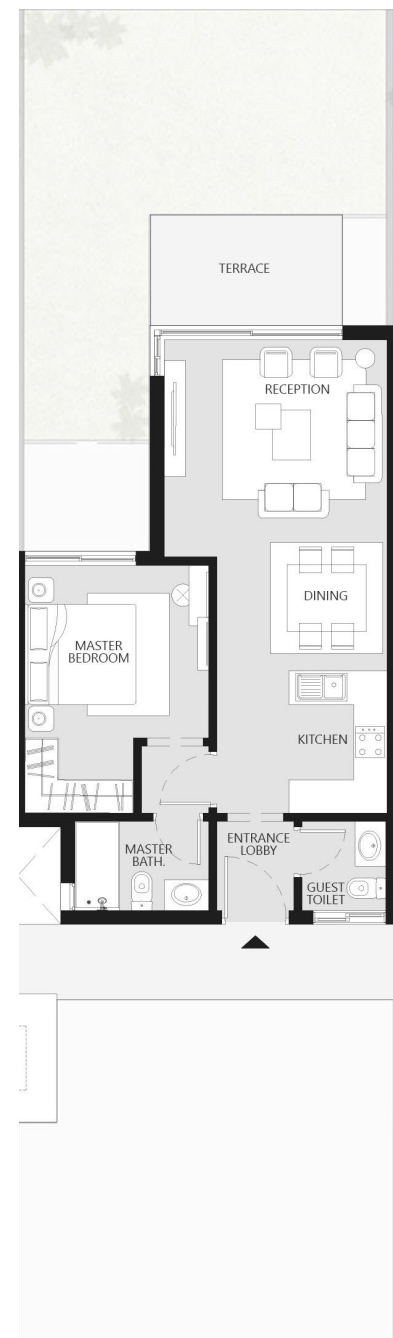

Disclaimer: 1.Drawings are not to scale. 2.The architectural details, dimensions and area based on Schematic Design information only, and final As-Built conditions may vary. 3.All images used are for illustrative purposes only and do not represent the actual size, features, specifications, fittings, and furnishings. 4.Developer reserves the right to make revisions/alterations, at its absolute discretion, and without liability.

BUILDING TYPE D

Chalet | Second

11

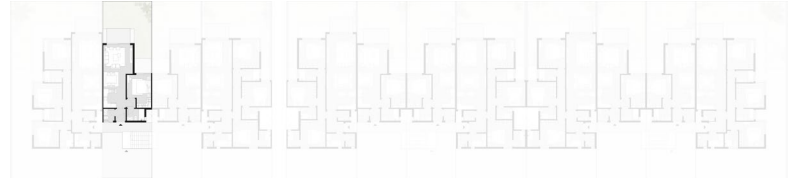

Gross area
77m²

Unit Components

Entrance lobby	1.35 X 1.60
Guest toilet	1.50 X 1.60
Reception	4.00 X 3.35
Dining	3.05 X 2.60
Kitchen	3.05 X 2.55
Terrace	3.20 X 2.00
Master bedroom	1.95-3.30 X 3.10-4.45
Master bathroom	1.60 X 2.40
Master terrace	-
Bathroom 01	-
Bedroom 02	-
Bathroom 02	-
Maid's room	-
Maid's bathroom	-

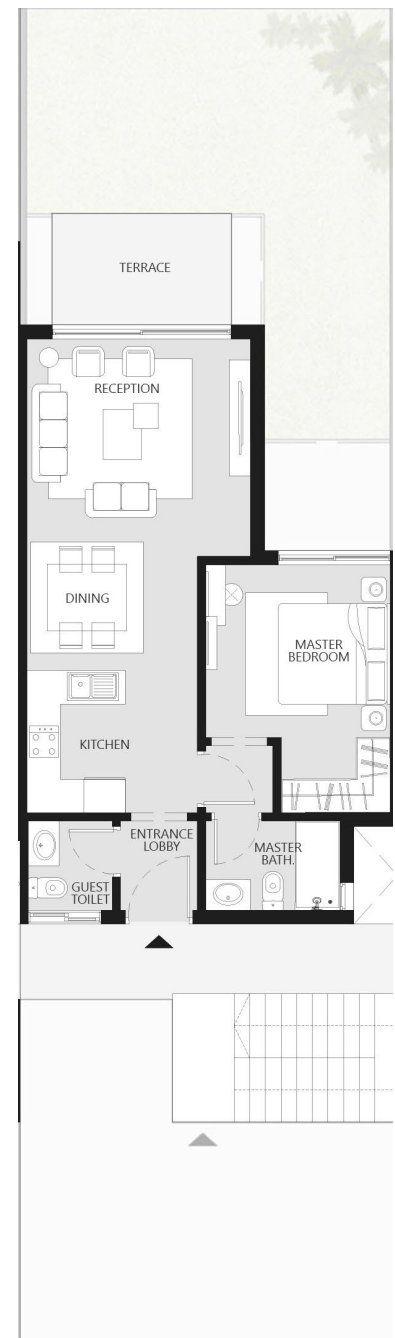

156

BUILDING TYPE D

Chalet | Second

12

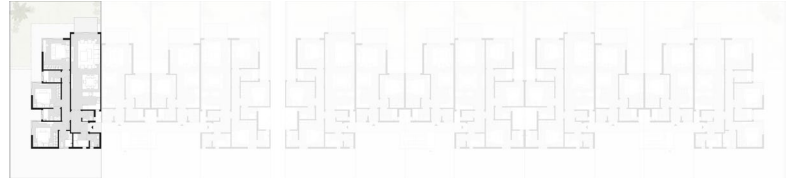

Gross area
163m²

Unit Components

Entrance lobby	1.40-2.30 X 1.45-2.95
Guest toilet	1.55 X 1.35
Reception	4.00 X 5.00
Dining	4.00 X 2.90
Kitchen	4.00 X 2.40
Terrace	3.20 X 2.00
Master bedroom	3.60 X 4.00
Master bathroom	2.35 X 1.60
Bedroom 01	3.80 X 3.30
Bathroom 01	2.40 X 1.60
Bedroom 02	3.40-5.05 X 1.10-3.40
Bathroom 02	1.80 X 2.15
Maid's room	2.10 X 1.80
Maid's bathroom	1.30 X 1.80



Disclaimer: 1.Drawings are not to scale. 2.The architectural details, dimensions and area based on Schematic Design information only, and final As-Built conditions may vary. 3.All images used are for illustrative purposes only and do not represent the actual size, features, specifications, fittings, and furnishings. 4.Developer reserves the right to make revisions/alterations, at its absolute discretion, and without liability.

BUILDING TYPE D

Penthouse

1,3,5



Gross area
110

Outdoor area
65 m²



Unit Components

Entrance lobby	1.35 X 2.05	Master bedroom	3.65 X 3.50-5.25
Guest toilet	1.50 X 1.90	Master bathroom	2.40 X 1.60
Reception	4.90 X 4.15	Bedroom 01	3.30 X 3.60
Dining	2.95 X 3.55	Bathroom 01	1.60 X 2.50
Kitchen	2.65 X 2.40	Bedroom 01 dressing	1.50 X 2.50

BUILDING TYPE D

Penthouse

2,4,6



Gross area 110
Outdoor area 65 m²



Unit Components

Entrance lobby	1.35 X 2.05	Master bedroom	3.65 X 3.50-5.25
Guest toilet	1.50 X 1.90	Master bathroom	2.40 X 1.60
Reception	4.90 X 4.15	Bedroom 01	3.30 X 3.60
Dining	2.95 X 3.55	Bathroom 01	1.60 X 2.50
Kitchen	2.65 X 2.40	Bedroom 01 dressing	1.50 X 2.50





BUILDING TYPE E

BUILDING TYPE E

Duplex | Lower ground / Ground

1

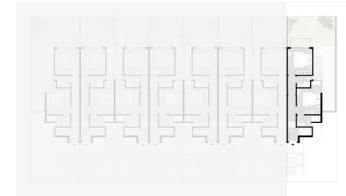
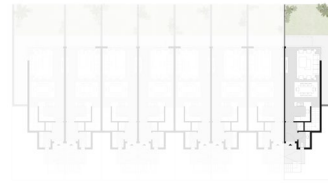

Gross area 145m² Garden area 45 m²



Lower Ground floor

Entrance lobby	1.60 X 2.50
Guest toilet	1.50 X 2.05
Reception	4.55 X 4.30
Dining	4.55 X 2.70
Kitchen	3.45 X 2.55
Terrace	4.80 X 1.50

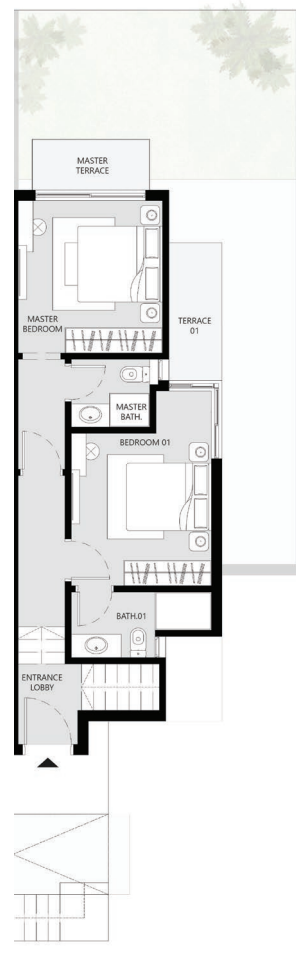

Ground floor

Entrance lobby	1.40 X 1.90
Master bedroom	3.60-6.35 x 3.40
Master bathroom	1.85 X 1.60
Master terrace	2.80 X 1.20
Bedroom 01	3.30 X 3.60-4.60
Bathroom 01	2.00-3.30 X 0.9-1.55
Terrace 01	1.25 X 3.25

BUILDING TYPE E

Duplex | Lower ground / Ground

2,4,6

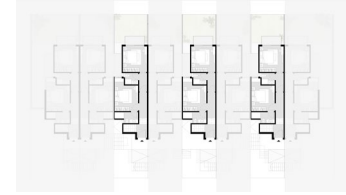
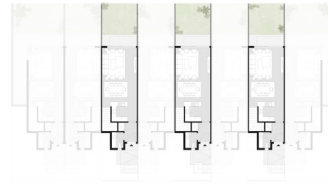

Gross area
135m²

Garden area
17m²

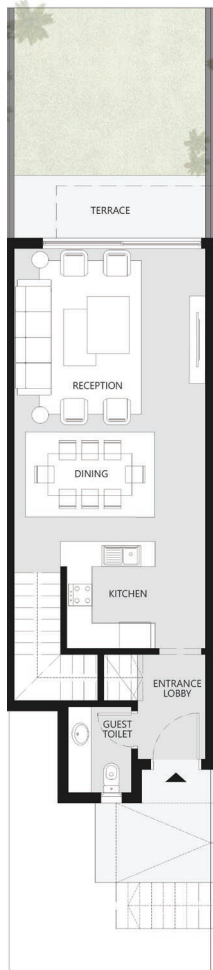

Lower Ground floor

Entrance lobby	1.60 X 2.50
Guest toilet	1.50 X 2.05
Reception	4.55 X 4.30
Dining	4.55 X 2.70
Kitchen	3.45 X 2.55
Terrace	4.55 X 1.500

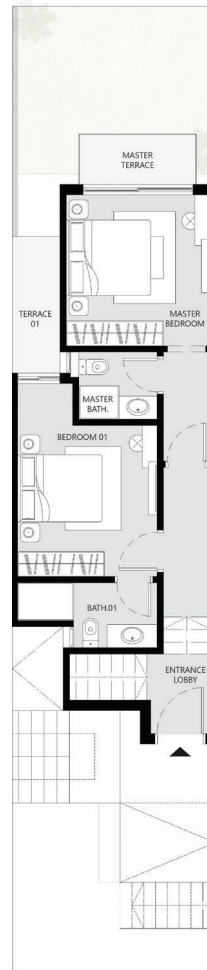

Ground floor

Entrance lobby	1.40 X 1.90
Master bedroom	3.60-6.35 x 3.40
Master bathroom	1.85 X 1.60
Master terrace	2.80 X 1.20
Bedroom 01	3.30 X 3.60-4.60
Bathroom 01	2.00-3.30 X 0.9-1.55
Terrace 01	1.15 X 3.25

Disclaimer: 1.Drawings are not to scale. 2.The architectural details, dimensions and area based on Schematic Design information only, and final As-Built conditions may vary. 3.All images used are for illustrative purposes only and do not represent the actual size, features, specifications, fittings, and furnishings. 4.Developer reserves the right to make revisions/alterations, at its absolute discretion, and without liability.

BUILDING TYPE E

Duplex | Lower ground / Ground

3,5,7

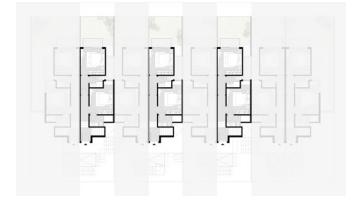
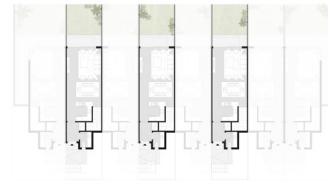

Gross area
135m²

Garden area
17m²

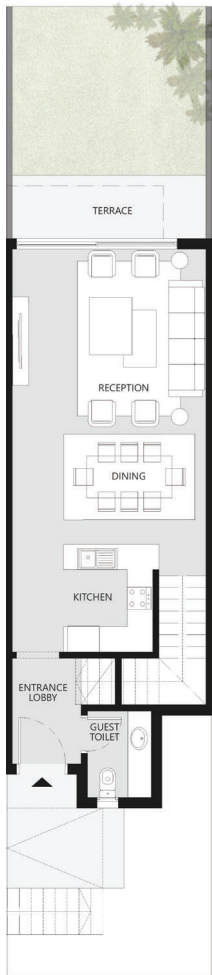

Lower Ground floor

Entrance lobby	1.60 X 2.50
Guest toilet	1.50 X 2.05
Reception	4.55 X 4.30
Dining	4.55 X 2.70
Kitchen	3.45 X 2.55
Terrace	4.55 X 1.50

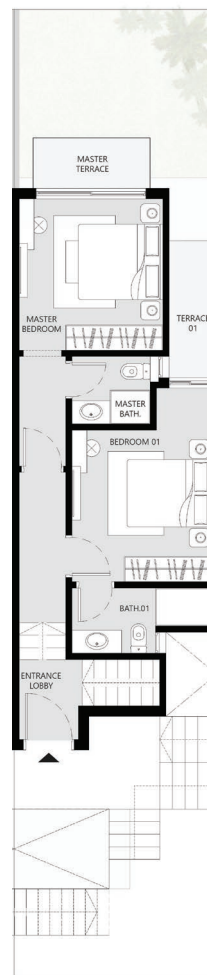

Ground floor

Entrance lobby	1.40 X 1.90
Master bedroom	3.60-6.35 x 3.40
Master bathroom	1.85 X 1.60
Master terrace	2.80 X 1.20
Bedroom 01	3.30 X 3.60-4.60
Bathroom 01	2.00-3.30 X 0.9-1.55
Terrace 01	1.15 X 3.25

BUILDING TYPE E

Duplex | Lower ground / Ground

8

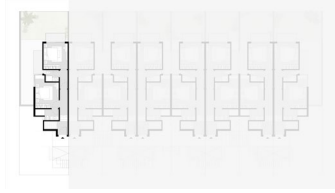

Gross area
145m²

Garden area
45 m²

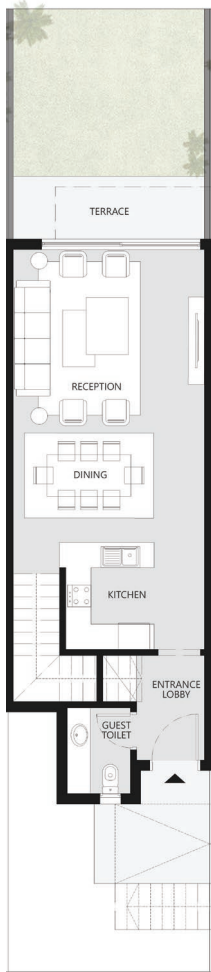

Lower Ground floor

Entrance lobby	1.60 X 2.50
Guest toilet	1.50 X 2.05
Reception	4.55 X 4.30
Dining	4.55 X 2.70
Kitchen	3.45 X 2.55
Terrace	4.80 X 1.50

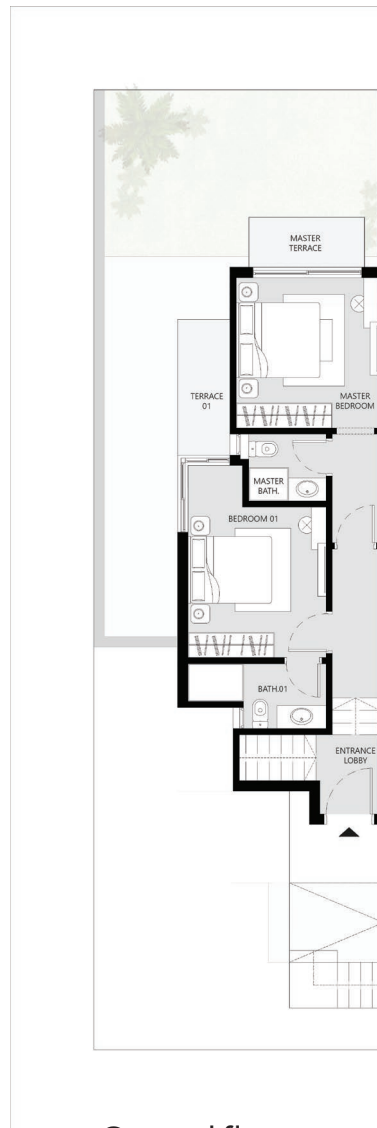

Ground floor

Entrance lobby	1.40 X 1.90
Master bedroom	3.60-6.35 x 3.40
Master bathroom	1.85 X 1.60
Master terrace	2.80 X 1.20
Bedroom 01	3.30 X 3.60-4.60
Bathroom 01	2.00-3.30 X 0.9-1.55
Terrace 01	1.25 X 3.25

Disclaimer: 1.Drawings are not to scale. 2.The architectural details, dimensions and area based on Schematic Design information only, and final As-Built conditions may vary. 3.All images used are for illustrative purposes only and do not represent the actual size, features, specifications, fittings, and furnishings. 4.Developer reserves the right to make revisions/alterations, at its absolute discretion, and without liability.

BUILDING TYPE E

Chalet | First

1

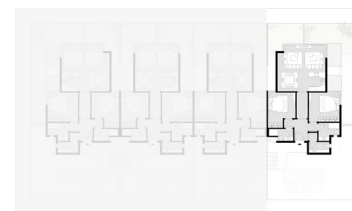

Gross area
132 m²

Unit Components

Entrance lobby	1.75 X 2.80
Guest toilet	2.70 X 1.40
Reception	5.4-6.25 X 3.30
Dining	3.25 X 2.70
Kitchen	3.00 X 2.70
Terrace	1.85 X 3.15
Master bedroom	4.00 X 3.80
Master bathroom	1.40-2.75 X 1.60-2.35
Master terrace	1.85 X 2.00
Bedroom 01	1.95-3.60 X 3.35-4.60
Bathroom 01	2.00-3.20 X 0.90-1.55

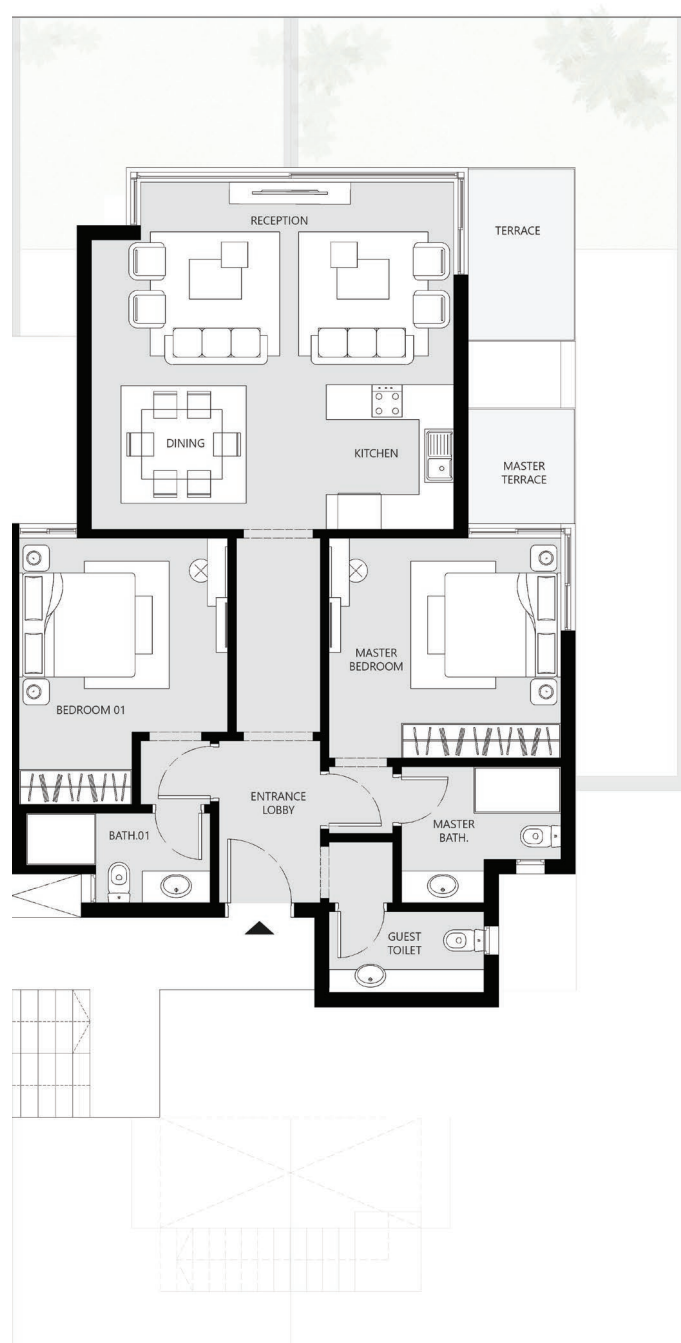

BUILDING TYPE E

Chalet | First

2

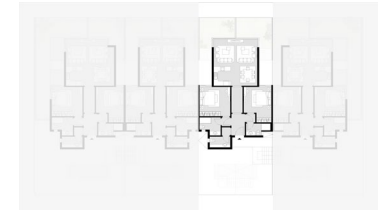

Gross area
118 m²

Unit Components

Entrance lobby	1.75 X 2.80
Guest toilet	2.70 X 1.40
Reception	5.65 X 3.30
Dining	3.00 X 2.70
Kitchen	2.65 X 2.70
Terrace	-
Master bedroom	4.00 X 3.80
Master bathroom	1.40-2.75 X 1.60-2.35
Master terrace	-
Bedroom 01	1.95-3.60 X 3.35-4.60
Bathroom 01	2.00-3.20 X 0.90-1.55

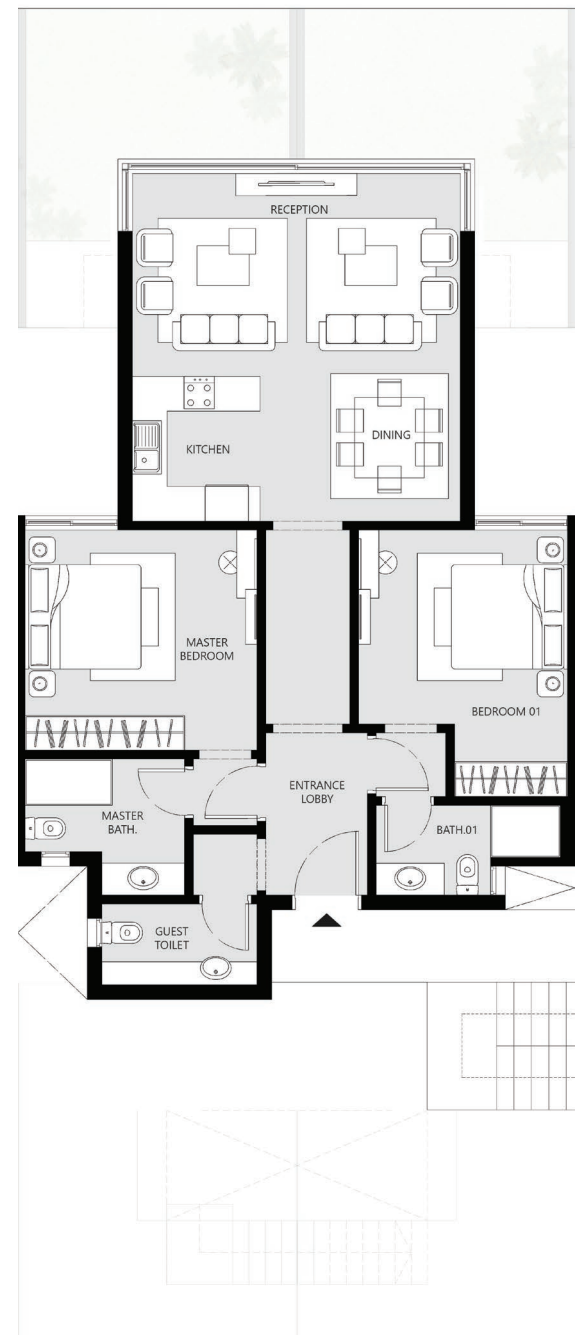

Disclaimer: 1. Drawings are not to scale. 2. The architectural details, dimensions and area based on Schematic Design information only, and final As-Built conditions may vary. 3. All images used are for illustrative purposes only and do not represent the actual size, features, specifications, fittings, and furnishings. 4. Developer reserves the right to make revisions/alterations, at its absolute discretion, and without liability.

BUILDING TYPE E

Chalet | First

3



Gross area
118 m²

Unit Components

Entrance lobby	1.75 X 2.80
Guest toilet	2.70 X 1.40
Reception	5.65 X 3.30
Dining	3.00 X 2.70
Kitchen	2.65 X 2.70
Terrace	-
Master bedroom	4.00 X 3.80
Master bathroom	1.40-2.75 X 1.60-2.35
Master terrace	-
Bedroom 01	1.95-3.60 X 3.35-4.60
Bathroom 01	2.00-3.20 X 0.90-1.55

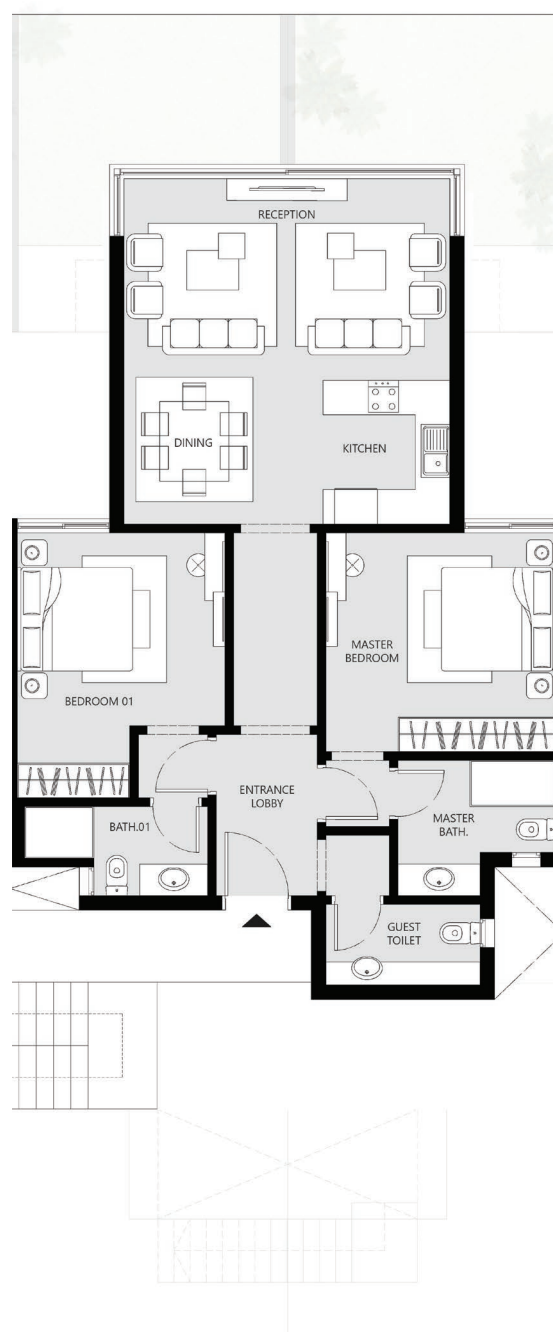

BUILDING TYPE E

Chalet | First

4

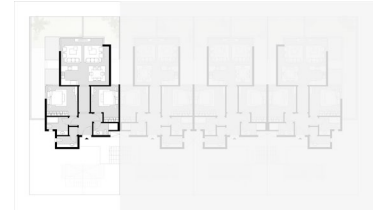

Gross area
132 m²

Unit Components

Entrance lobby	1.75 X 2.80
Guest toilet	2.70 X 1.40
Reception	5.4-6.25 X 3.30
Dining	3.25 X 2.70
Kitchen	3.00 X 2.70
Terrace	1.85 X 3.15
Master bedroom	4.00 X 3.80
Master bathroom	1.40-2.75 X 1.60-2.35
Master terrace	1.85 X 2.00
Bedroom 01	1.95-3.60 X 3.35-4.60
Bathroom 01	2.00-3.20 X 0.90-1.55

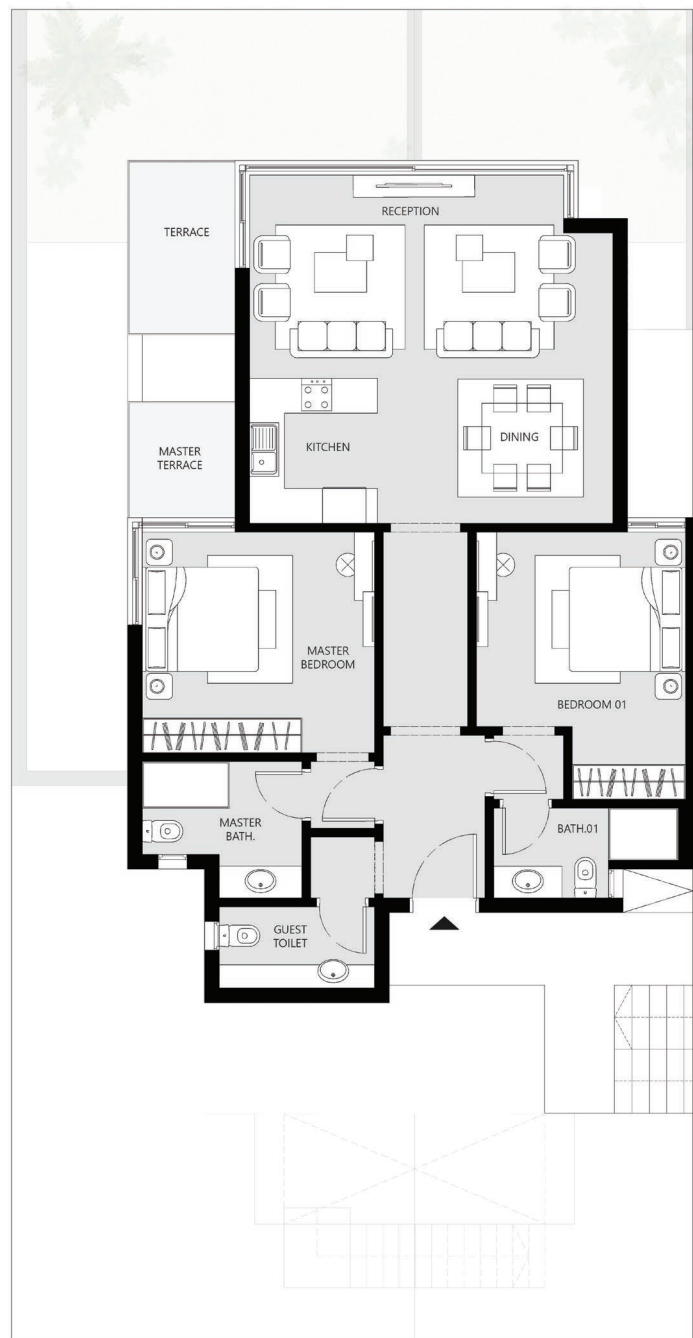

Disclaimer: 1.Drawings are not to scale. 2.The architectural details, dimensions and area based on Schematic Design information only, and final As-Built conditions may vary. 3.All images used are for illustrative purposes only and do not represent the actual size, features, specifications, fittings, and furnishings. 4.Developer reserves the right to make revisions/alterations, at its absolute discretion, and without liability.

BUILDING TYPE E

Chalet | Second

1

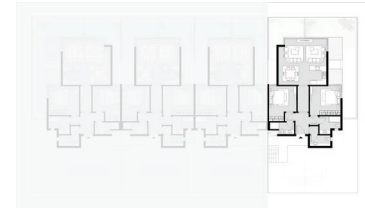

Gross area
132 m²

Unit Components

Entrance lobby	1.75 X 2.80
Guest toilet	2.70 X 1.40
Reception	5.4-6.25 X 3.30
Dining	3.25 X 2.70
Kitchen	3.00 X 2.70
Terrace	1.85 X 3.15
Master bedroom	4.00 X 3.80
Master bathroom	1.40-2.75 X 1.60-2.35
Master terrace	1.85 X 2.00
Bedroom 01	1.95-3.60 X 3.35-4.60
Bathroom 01	2.00-3.20 X 0.90-1.55

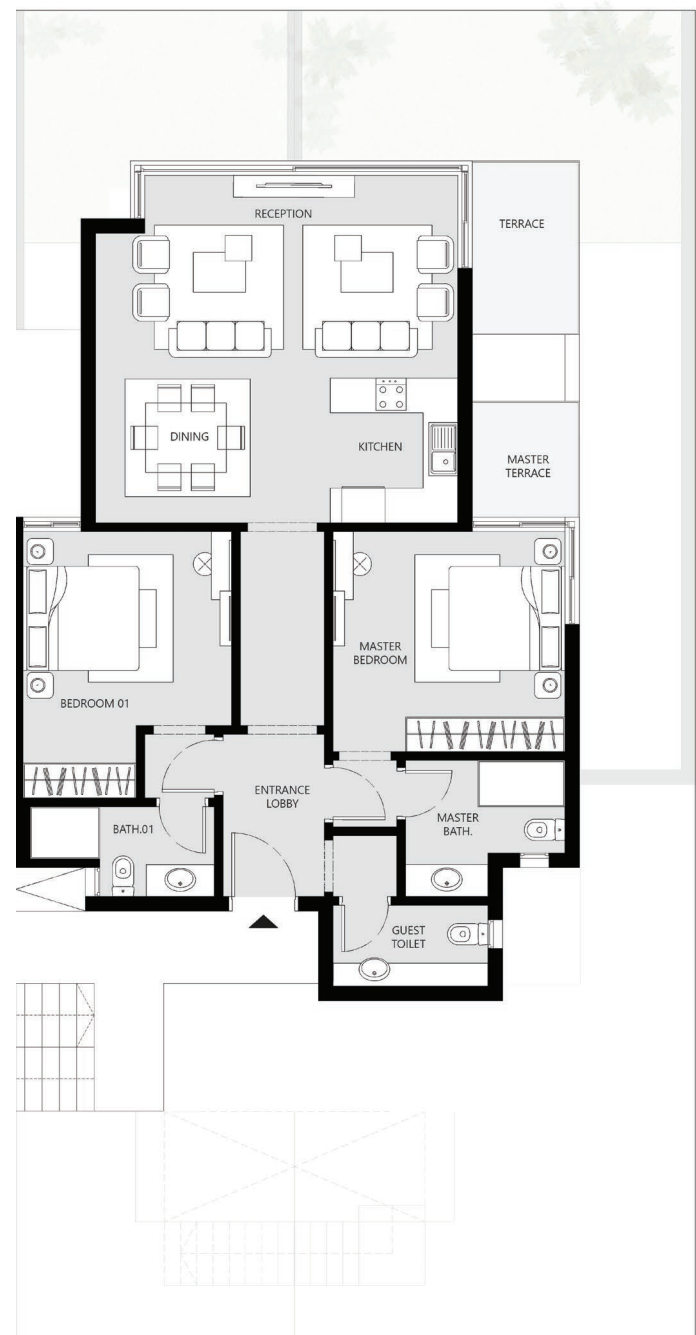

170

BUILDING TYPE E

Chalet | Second

2

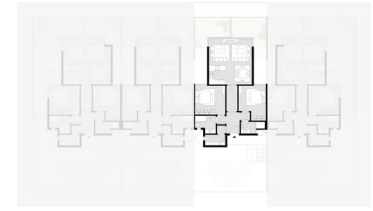

Gross area
118 m²

Unit Components

Entrance lobby	1.75 X 2.80
Guest toilet	2.70 X 1.40
Reception	5.65 X 3.30
Dining	3.00 X 2.70
Kitchen	2.65 X 2.70
Terrace	-
Master bedroom	4.00 X 3.80
Master bathroom	1.40-2.75 X 1.60-2.35
Master terrace	-
Bedroom 01	1.95-3.60 X 3.35-4.60
Bathroom 01	2.00-3.20 X 0.90-1.55

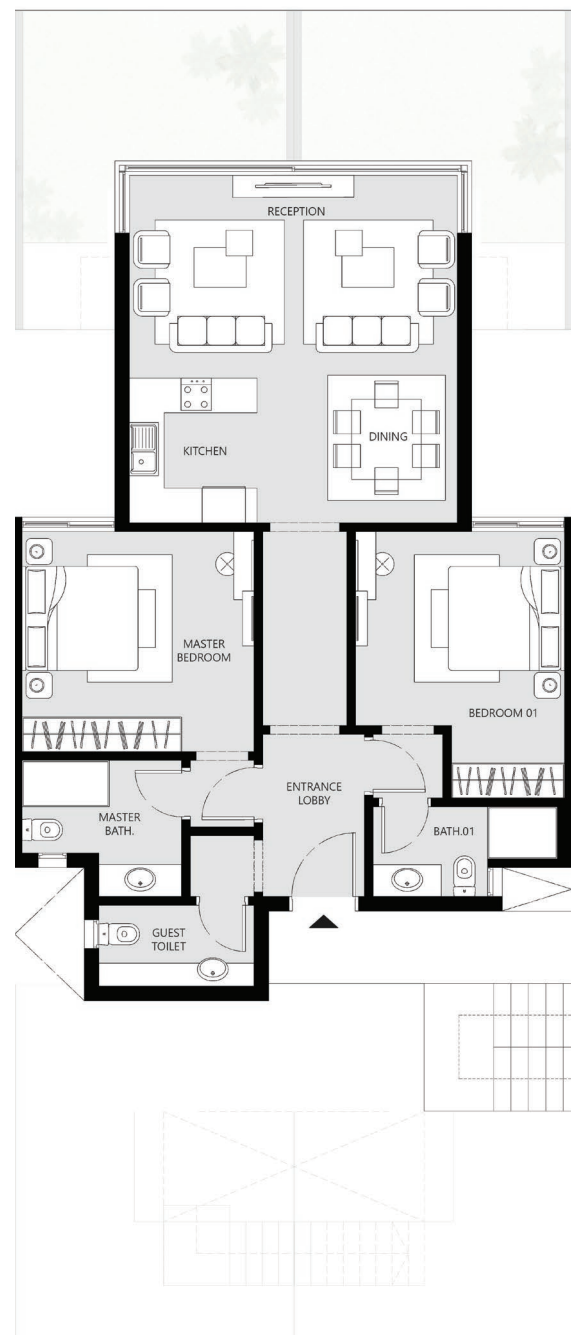

Disclaimer: 1. Drawings are not to scale. 2. The architectural details, dimensions and area based on Schematic Design information only, and final As-Built conditions may vary. 3. All images used are for illustrative purposes only and do not represent the actual size, features, specifications, fittings, and furnishings. 4. Developer reserves the right to make revisions/alterations, at its absolute discretion, and without liability.

BUILDING TYPE E

Chalet | Second

3

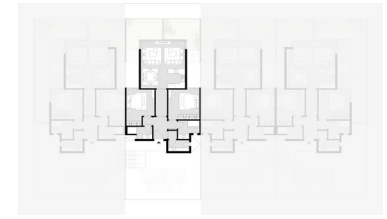

Gross area
118 m²

Unit Components

Entrance lobby	1.75 X 2.80
Guest toilet	2.70 X 1.40
Reception	5.65 X 3.30
Dining	3.00 X 2.70
Kitchen	2.65 X 2.70
Terrace	-
Master bedroom	4.00 X 3.80
Master bathroom	1.40-2.75 X 1.60-2.35
Master terrace	-
Bedroom 01	1.95-3.60 X 3.35-4.60
Bathroom 01	2.00-3.20 X 0.90-1.55

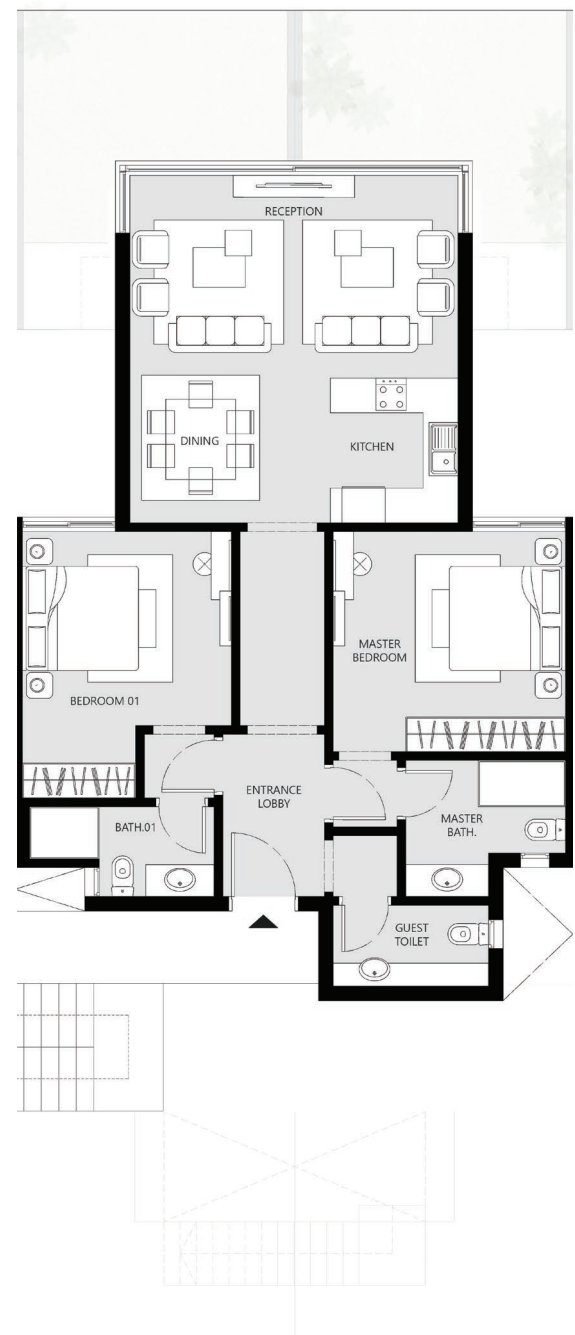

BUILDING TYPE E

Chalet | Second

4

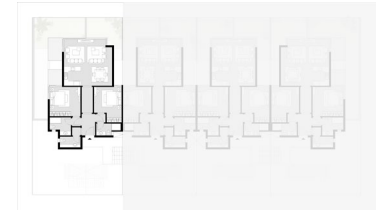

Gross area
132 m²

Unit Components

Entrance lobby	1.75 X 2.80
Guest toilet	2.70 X 1.40
Reception	5.4-6.25 X 3.30
Dining	3.25 X 2.70
Kitchen	3.00 X 2.70
Terrace	1.85 X 3.15
Master bedroom	4.000 X 3.80
Master bathroom	1.40-2.75 X 1.60-2.35
Master terrace	1.85 X 2.00
Bedroom 01	1.95-3.60 X 3.35-4.60
Bathroom 01	2.00-3.20 X 0.90-1.55

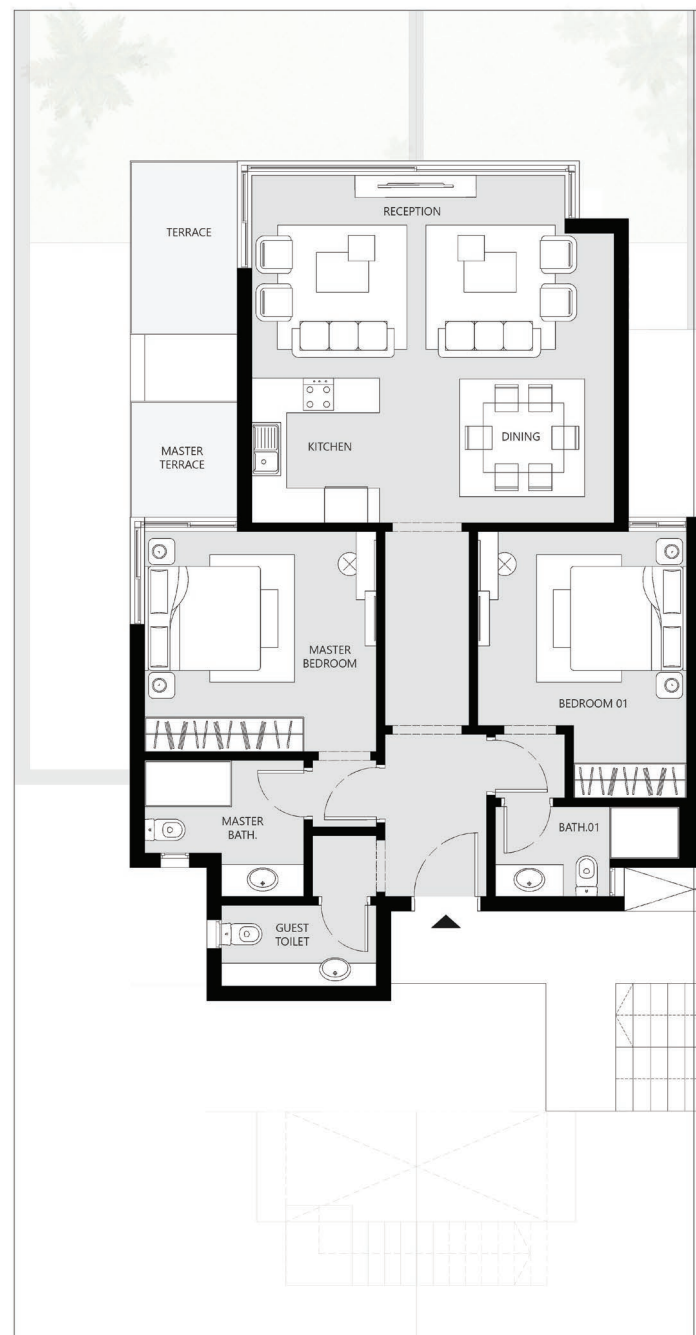

Disclaimer: 1.Drawings are not to scale. 2.The architectural details, dimensions and area based on Schematic Design information only, and final As-Built conditions may vary. 3.All images used are for illustrative purposes only and do not represent the actual size, features, specifications, fittings, and furnishings. 4.Developer reserves the right to make revisions/alterations, at its absolute discretion, and without liability.





BUILDING TYPE F

BUILDING TYPE F

Duplex | Lower ground / Ground

1

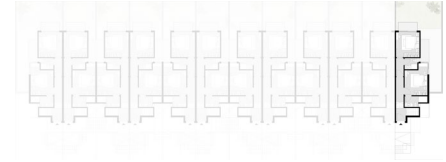
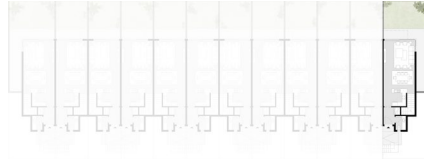

Gross area
145m²

Garden area
45 m²

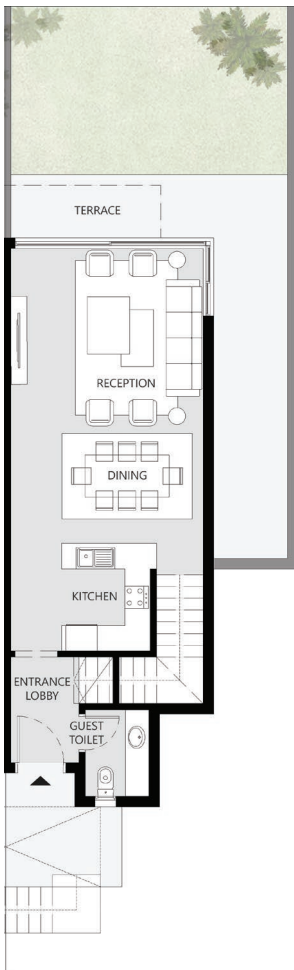

Lower Ground floor

Entrance lobby	1.60 X 2.50
Guest toilet	1.50 X 2.05
Reception	4.55 X 4.30
Dining	4.55 X 2.70
Kitchen	3.45 X 2.55
Terrace	4.80 X 1.50

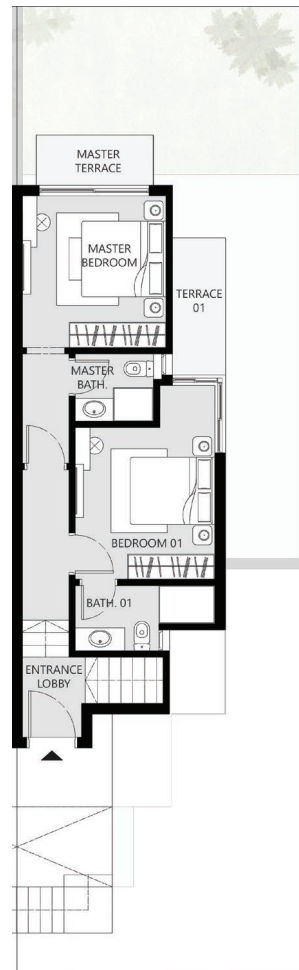

Ground floor

Entrance lobby	1.40 X 1.90
Master bedroom	1.10-3.40 X 3.60-6.65
Master bathroom	1.85 X 1.60
Master terrace	2.75 X 1.20
Bedroom 01	3.30 X 3.60-4.60
Bathroom 01	2.00-3.30 X 0.9-1.55
Bedroom 01 terrace	1.25 X 3.25

BUILDING TYPE F

Duplex | Lower ground / Ground

2,4,6,8,10



Gross area
135m²

Garden area
17m²

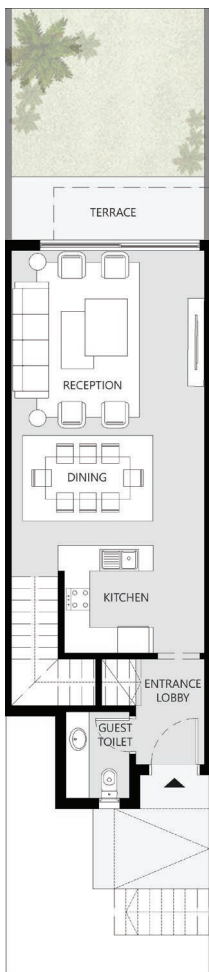

Lower Ground floor

Entrance lobby	1.60 X 2.50
Guest toilet	1.50 X 2.05
Reception	4.55 X 4.30
Dining	4.55 X 2.70
Kitchen	3.45 X 2.55
Terrace	4.55 X 1.50

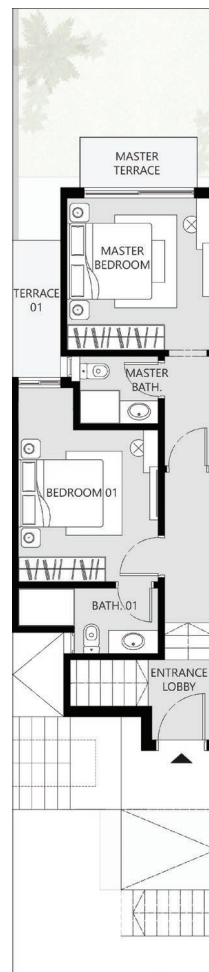

Ground floor

Entrance lobby	1.40 X 1.90
Master bedroom	1.10-3.40 X 3.60-6.65
Master bathroom	1.85 X 1.60
Master terrace	2.75 X 1.20
Bedroom 01	1.30-3.30 X 3.60-4.60
Bathroom 01	2.00-3.30 X 0.9-1.55
Bedroom 01 terrace	1.15 X 3.25

Disclaimer: 1.Drawings are not to scale. 2.The architectural details, dimensions and area based on Schematic Design information only, and final As-Built conditions may vary. 3.All images used are for illustrative purposes only and do not represent the actual size, features, specifications, fittings, and furnishings. 4.Developer reserves the right to make revisions/alterations, at its absolute discretion, and without liability.

BUILDING TYPE F

Duplex | Lower ground / Ground

3,5,7,9,11

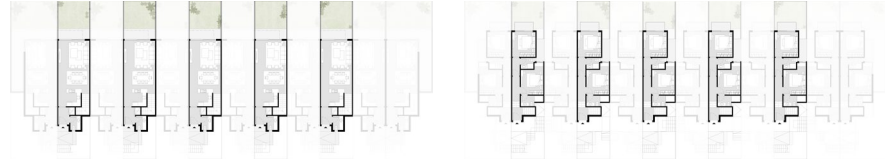

Gross area
135m²

Garden area
17 m²

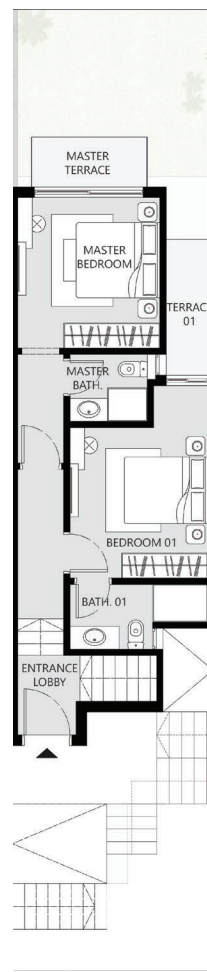
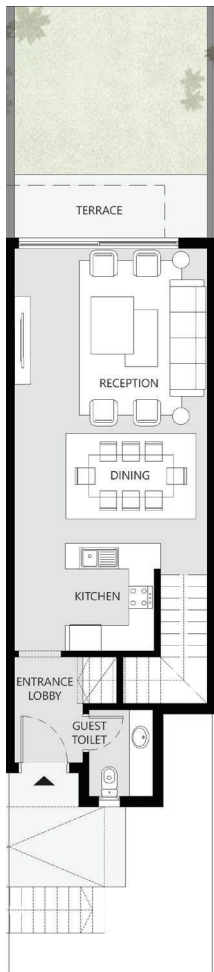

Lower Ground floor

Entrance lobby	1.60 X 2.50
Guest toilet	1.50 X 2.05
Reception	4.55 X 4.30
Dining	4.55 X 2.70
Kitchen	3.45 X 2.55
Terrace	4.55 X 2.00

Ground floor

Entrance lobby	1.40 X 1.90
Master bedroom	1.10-3.40 X 3.60-6.65
Master bathroom	1.85 X 1.60
Master terrace	2.75 X 1.20
Bedroom 01	1.30 -3.30 X 3.60-4.60
Bathroom 01	2.00-3.30 X 0.9-1.55
Bedroom 01 terrace	1.15 X 3.25

BUILDING TYPE F

Duplex | Lower ground / Ground

12

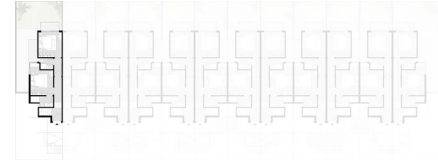
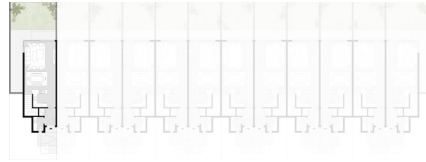

Gross area
145m²

Garden area
45m²

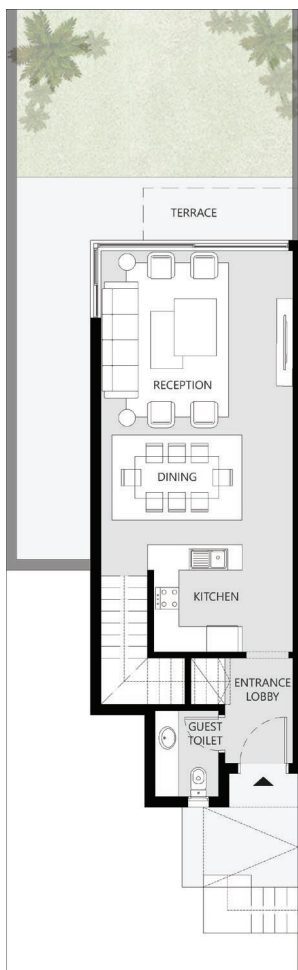

Lower Ground floor

Entrance lobby	1.60 X 2.50
Guest toilet	1.50 X 2.05
Reception	4.55 X 4.30
Dining	4.55 X 2.70
Kitchen	3.45 X 2.55
Terrace	4.80 X 1.50

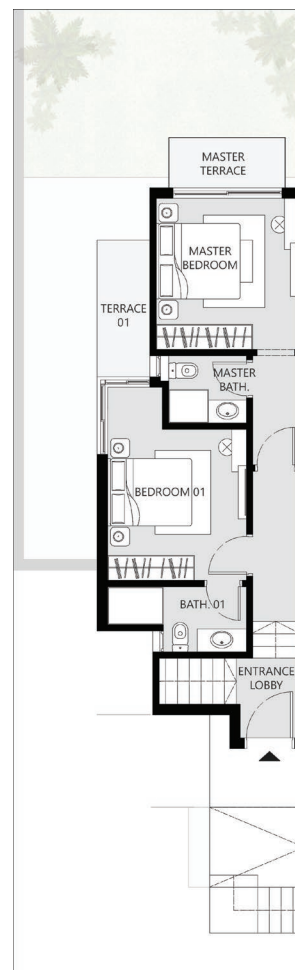

Ground floor

Entrance lobby	1.40 X 1.90
Master bedroom	1.10-3.40 X 3.60-6.35
Master bathroom	1.85 X 1.60
Master terrace	2.75 X 1.20
Bedroom 01	3.30 X 3.60-4.60
Bathroom 01	2.00-3.30 X 0.9-1.55
Bedroom 01 terrace	1.25 X 3.25

Disclaimer: 1.Drawings are not to scale. 2.The architectural details, dimensions and area based on Schematic Design information only, and final As-Built conditions may vary. 3.All images used are for illustrative purposes only and do not represent the actual size, features, specifications, fittings, and furnishings. 4.Developer reserves the right to make revisions/alterations, at its absolute discretion, and without liability.

BUILDING TYPE F

Chalet | First

1

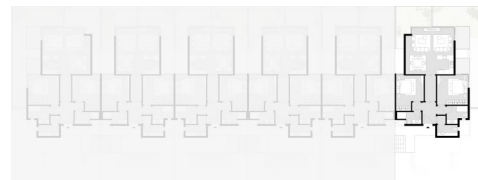

Gross area
132 m²

Unit Components

Entrance lobby	1.75 X 2.80
Guest toilet	2.70 X 1.40
Reception	5.4-6.25 X 3.35
Dining	3.25 X 2.70
Kitchen	3.00 X 2.70
Terrace	1.85 X 3.00
Master bedroom	4.00 X 3.80
Master bathroom	1.40-2.75 X 1.60-2.35
Master terrace	1.85 X 2.00
Bedroom 01	1.95-3.60 X 3.35-4.60
Bathroom 01	2.00-3.20 X 0.90-1.55

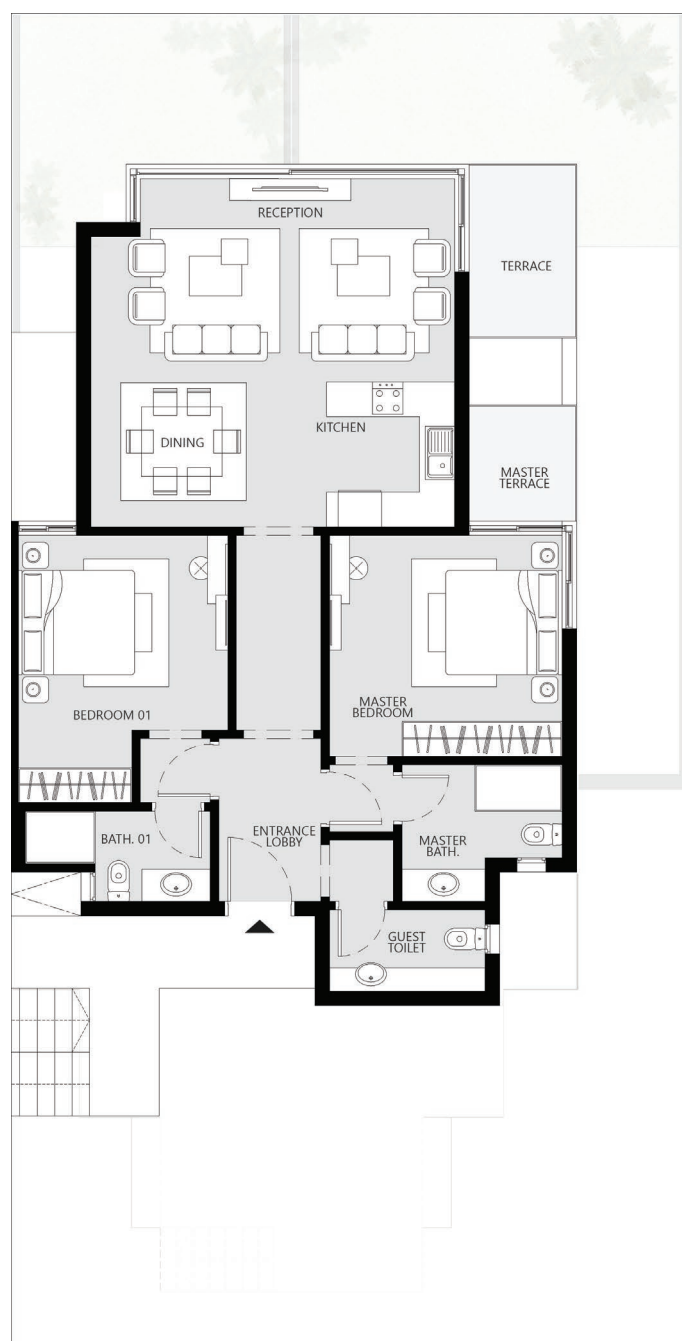

180

BUILDING TYPE F

Chalet | First

2,4



Gross area
118 m²

Unit Components

Entrance lobby	1.75 X 2.80
Guest toilet	2.70 X 1.40
Reception	5.65 X 3.30
Dining	3.00 X 2.70
Kitchen	2.65 X 2.70
Terrace	-
Master bedroom	4.00 X 3.80
Master bathroom	1.40-2.75 X 1.60-2.35
Master terrace	-
Bedroom 01	1.95-3.60 X 3.35-4.60
Bathroom 01	2.00-3.20 X 0.90-1.55

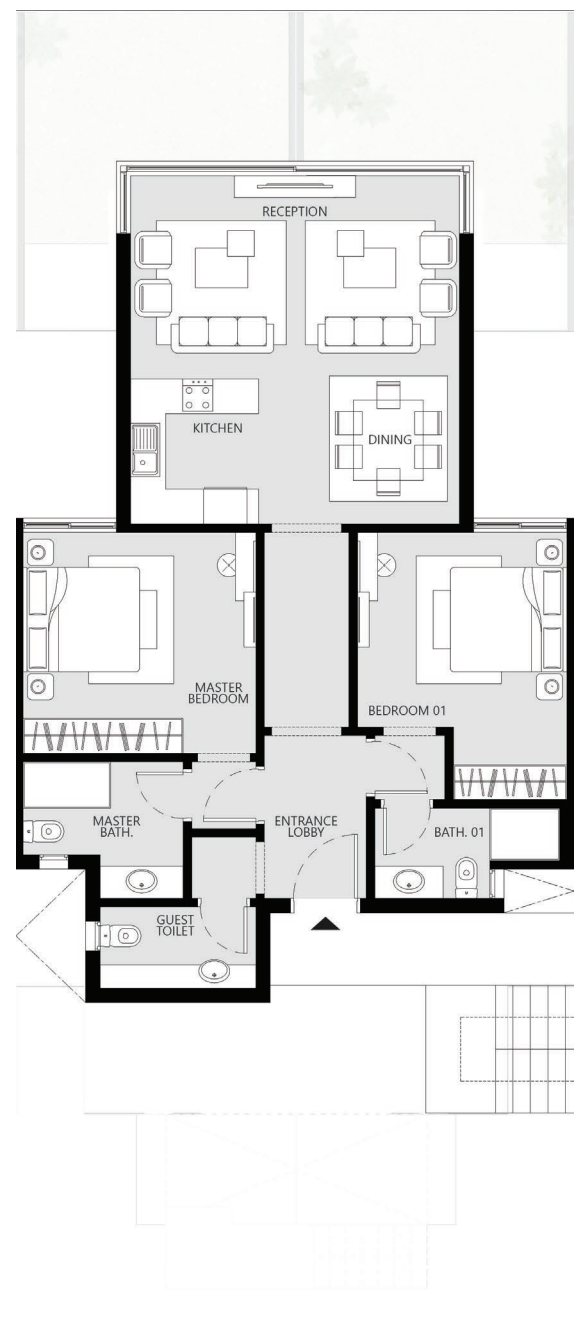

Disclaimer: 1. Drawings are not to scale. 2. The architectural details, dimensions and area based on Schematic Design information only, and final As-Built conditions may vary. 3. All images used are for illustrative purposes only and do not represent the actual size, features, specifications, fittings, and furnishings. 4. Developer reserves the right to make revisions/alterations, at its absolute discretion, and without liability.

BUILDING TYPE F

Chalet | First

3,5

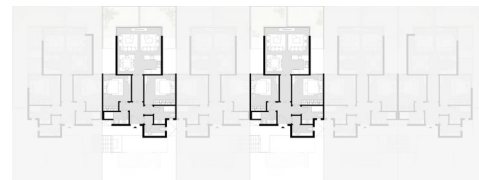

Gross area
118 m²

Unit Components

Entrance lobby	1.75 X 2.80
Guest toilet	2.70 X 1.40
Reception	5.65 X 3.30
Dining	3.00 X 2.70
Kitchen	2.65 X 2.70
Terrace	-
Master bedroom	4.00 X 3.80
Master bathroom	1.40-2.75 X 1.60-2.35
Master terrace	-
Bedroom 01	1.95-3.60 X 3.35-4.60
Bathroom 01	2.00-3.20 X 0.90-1.55

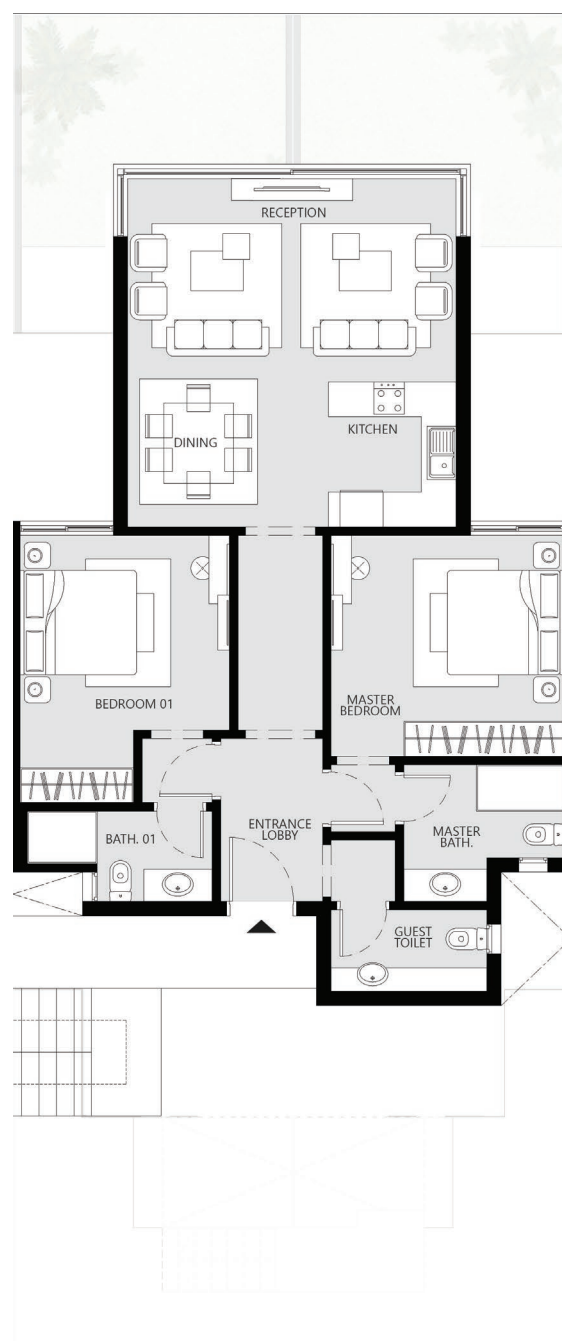

BUILDING TYPE F

Chalet | First

6

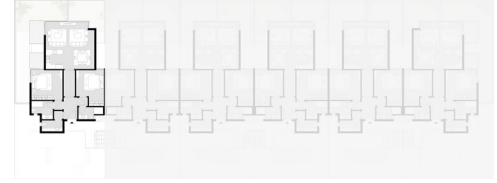

Gross area
132 m²

Unit Components

Entrance lobby	1.75 X 2.80
Guest toilet	2.70 X 1.40
Reception	5.4-6.25 X 3.35
Dining	3.25 X 2.70
Kitchen	3.00 X 2.70
Terrace	1.85 X 3.00
Master bedroom	4.00 X 3.80
Master bathroom	1.40-2.75 X 1.60-2.35
Master terrace	1.85 X 2.00
Bedroom 01	1.95-3.60 X 3.35-4.60
Bathroom 01	2.00-3.20 X 0.90-1.555

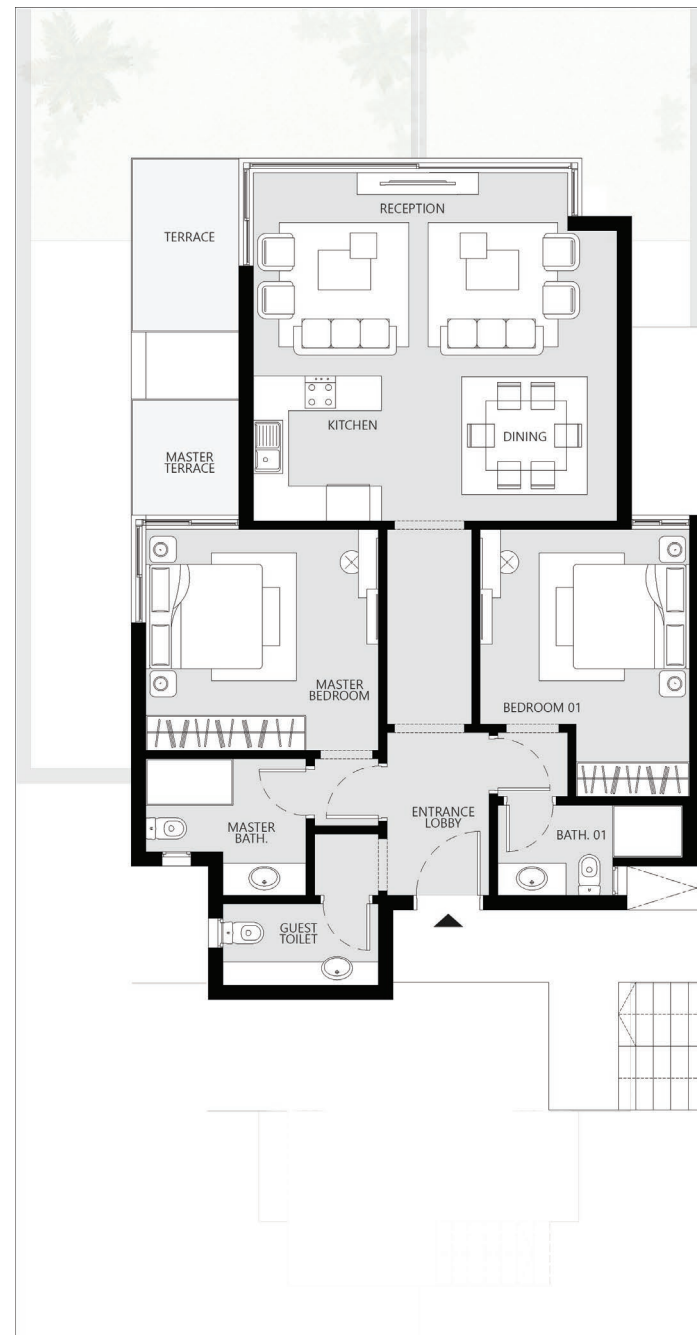

Disclaimer: 1. Drawings are not to scale. 2. The architectural details, dimensions and area based on Schematic Design information only, and final As-Built conditions may vary. 3. All images used are for illustrative purposes only and do not represent the actual size, features, specifications, fittings, and furnishings. 4. Developer reserves the right to make revisions/alterations, at its absolute discretion, and without liability.

BUILDING TYPE F

Chalet | Second

1

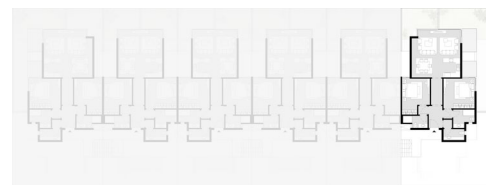

Gross area
132 m²

Unit Components

Entrance lobby	1.75 X 2.80
Guest toilet	2.70 X 1.40
Reception	5.4-6.25 X 3.35
Dining	3.25 X 2.70
Kitchen	3.00 X 2.70
Terrace	1.85 X 3.00
Master bedroom	4.00 X 3.80
Master bathroom	1.40-2.75 X 1.60-2.35
Master terrace	1.85 X 2.00
Bedroom 01	1.95-3.60 X 3.35-4.60
Bathroom 01	2.00-3.20 X 0.90-1.55

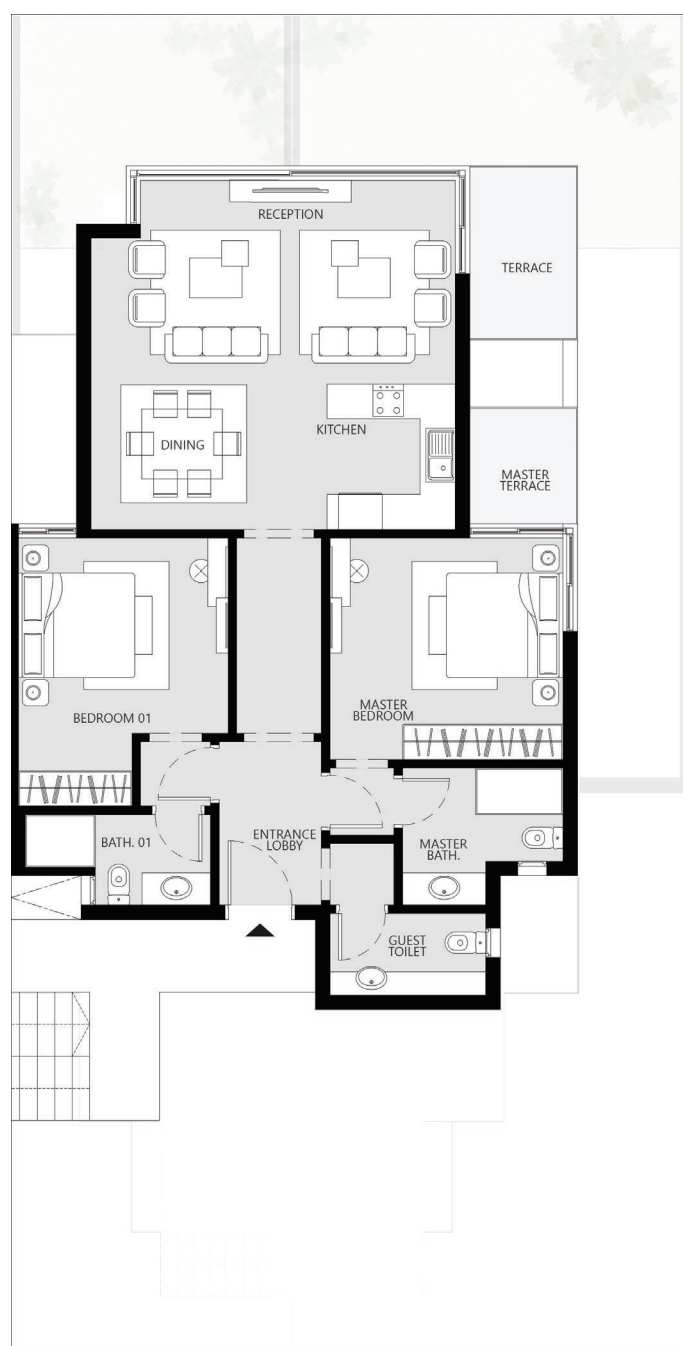

BUILDING TYPE F

Chalet | Second

2,4



Gross area
118 m²

Unit Components

Entrance lobby	1.75 X 2.80
Guest toilet	2.70 X 1.40
Reception	5.65 X 3.30
Dining	3.00 X 2.70
Kitchen	2.65 X 2.70
Terrace	-
Master bedroom	4.00 X 3.80
Master bathroom	1.40-2.75 X 1.60-2.35
Master terrace	-
Bedroom 01	1.95-3.60 X 3.35-4.60
Bathroom 01	2.00-3.20 X 0.90-1.55

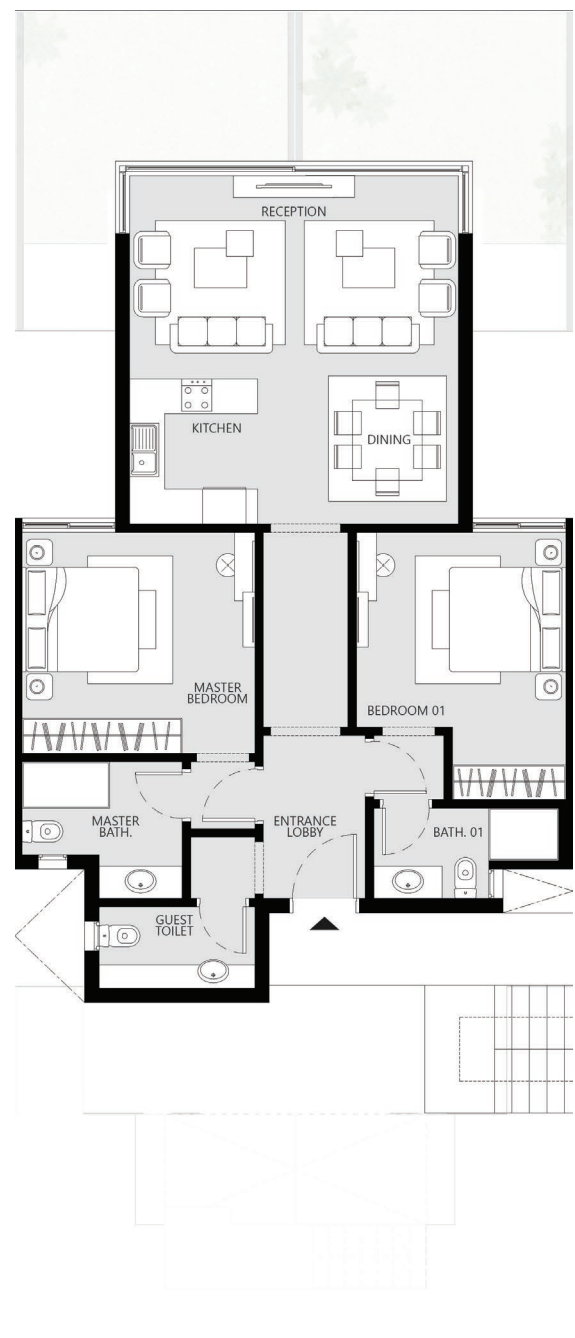

Disclaimer: 1. Drawings are not to scale. 2. The architectural details, dimensions and area based on Schematic Design information only, and final As-Built conditions may vary. 3. All images used are for illustrative purposes only and do not represent the actual size, features, specifications, fittings, and furnishings. 4. Developer reserves the right to make revisions/alterations, at its absolute discretion, and without liability.

BUILDING TYPE F

Chalet | Second

3,5



Gross area
118 m²

Unit Components

Entrance lobby	1.75 X 2.80
Guest toilet	2.70 X 1.40
Reception	5.65 X 3.30
Dining	3.00 X 2.70
Kitchen	2.65 X 2.70
Terrace	-
Master bedroom	4.00 X 3.80
Master bathroom	1.40-2.75 X 1.60-2.35
Master terrace	-
Bedroom 01	1.95-3.60 X 3.35-4.60
Bathroom 01	2.00-3.20 X 0.90-1.55

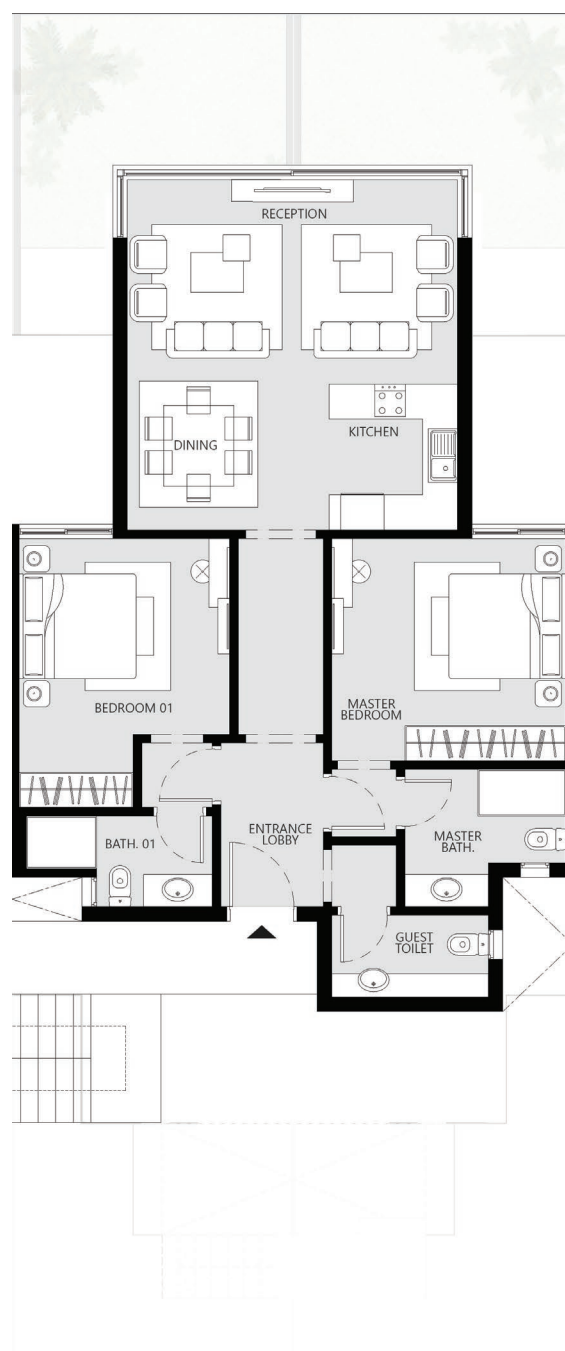

BUILDING TYPE F

Chalet | Second

6

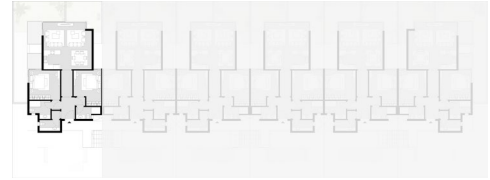

Gross area
132 m²

Unit Components

Entrance lobby	1.75 X 2.80
Guest toilet	2.70 X 1.40
Reception	5.4-6.25 X 3.35
Dining	3.25 X 2.70
Kitchen	3.00 X 2.70
Terrace	1.85 X 3.00
Master bedroom	4.00 X 3.80
Master bathroom	1.40-2.75 X 1.60-2.35
Master terrace	1.85 X 2.00
Bedroom 01	1.95-3.60 X 3.35-4.60
Bathroom 01	2.00-3.20 X 0.90-1.55

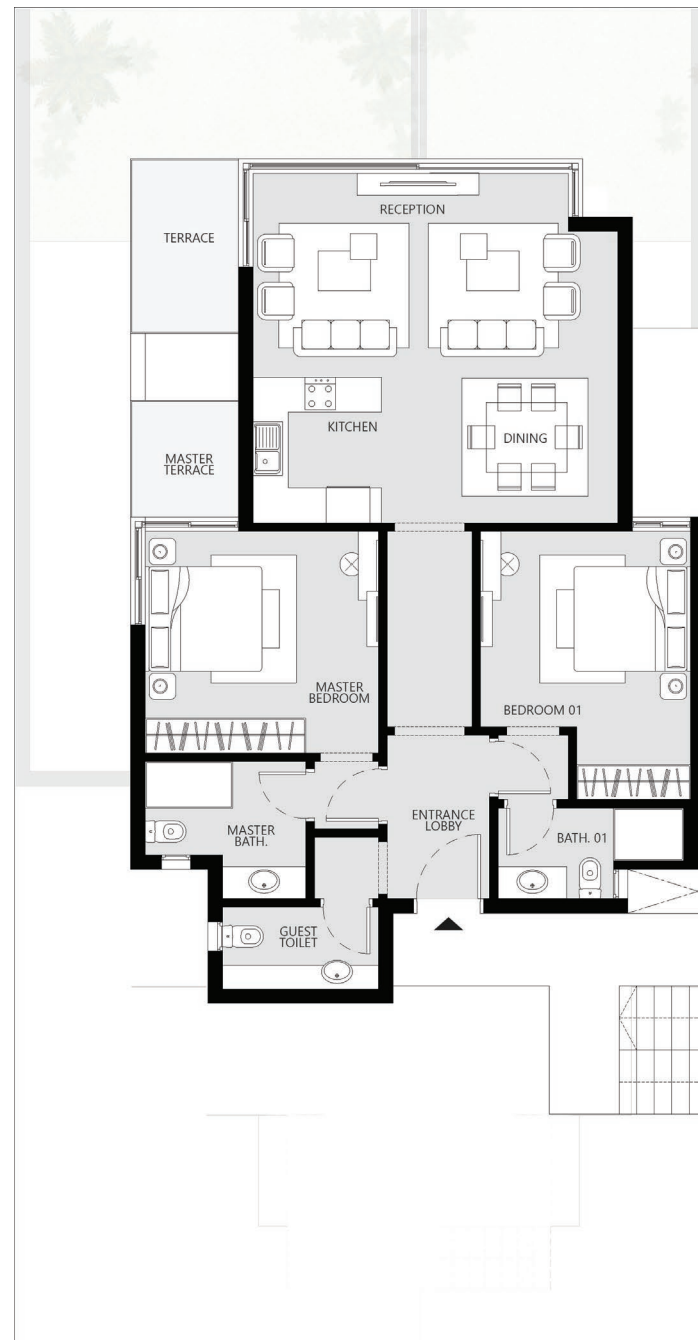

Disclaimer: 1. Drawings are not to scale. 2. The architectural details, dimensions and area based on Schematic Design information only, and final As-Built conditions may vary. 3. All images used are for illustrative purposes only and do not represent the actual size, features, specifications, fittings, and furnishings. 4. Developer reserves the right to make revisions/alterations, at its absolute discretion, and without liability.

YOUR WORLD.YOUR
WAY.

16516

thewaterwaydevelopments.com

THE WATERWAY
173 NORTHCOAST